

CORRECTIVE SERVICES

AUSTRALIA

EMBARGO: 11.30AM (CANBERRA TIME) THURS 22 SEP 2005

C O N T E N T S

| | <i>page</i> |
|---------------------------|-------------|
| Notes | 2 |
| Summary of findings | 3 |

TABLES

| | |
|--|----|
| 1 Persons in full-time custody | 8 |
| 2 Imprisonment rates | 9 |
| 3 Persons in full-time custody, by sex | 10 |
| 4 Imprisonment rates, by sex | 11 |
| 5 Persons in full-time custody, by type of custody | 12 |
| 6 Imprisonment rates, by type of custody | 13 |
| 7 Persons in full-time custody, by legal status | 14 |
| 8 Imprisonment rates, by legal status | 15 |
| 9 Sentenced receptions into full-time custody | 16 |
| 10 Indigenous persons in full-time custody, by sex | 17 |
| 11 Indigenous imprisonment rates, by sex | 18 |
| 12 Indigenous persons in full-time custody, by legal status | 19 |
| 13 Indigenous imprisonment rates, by legal status | 20 |
| 14 Persons in periodic detention, by sex | 21 |
| 15 Federal sentenced persons in full-time custody, by sex | 22 |
| 16 Persons in community-based corrections, by sex | 23 |
| 17 Community-based corrections rates, by sex | 24 |
| 18 Persons in community-based corrections, by type of order | 25 |

ADDITIONAL INFORMATION

| | |
|-------------------------|----|
| Explanatory Notes | 27 |
| Glossary | 33 |

I N Q U I R I E S

For further information about these and related statistics, contact the National Information and Referral Service on 1300 135 070 or Marika Woodberry on Melbourne (03) 9615 7601.

NOTES

FORTHCOMING ISSUES

ISSUE (Quarter)

RELEASE DATE

September 2005

2 December 2005

.....

ABOUT THIS PUBLICATION

This publication presents information on persons in custody and community-based corrections. The statistics are derived from information provided to the Australian Bureau of Statistics (ABS) from administrative records held by corrective services agencies in each state and territory, and from the Australian Government Attorney-General's Department for details on federal prisoners. Details are provided for each state and territory on: numbers and imprisonment rates by type of custody (i.e. open or secure custody or periodic detention); prisoner numbers by legal status (sentenced or unsentenced) for all prisoners and for Indigenous prisoners; the number of sentenced receptions into custody; the number of federal prisoners; and the numbers and rates of persons serving community-based corrections orders.

The ABS acknowledges the valuable contribution of the Board of Management and the Advisory Group of the National Corrective Services Statistics Unit as well as the staff of the various agencies that provide the statistics that are presented in this publication.

CHANGES IN THIS ISSUE

The presentation of tables 14, 15 and 16 has changed. Table 14 now presents both counts and rates of periodic detention. This data was previously presented as tables 14 and 15. Table 15 presents data for males and females. This data was previously presented as table 16.

FURTHER INFORMATION

More information about ABS activities in the field of crime and justice statistics is available from the Crime and Justice theme page on the ABS web site. Details of other ABS publications relating to Crime and Justice statistics can be found in paragraphs 36–37 of the Explanatory Notes.

.....

ABBREVIATIONS

ABS Australian Bureau of Statistics
ACT Australian Capital Territory
Aust. Australia
ERP estimated resident population
NCCJS National Centre for Crime and Justice Statistics
NSW New South Wales
NT Northern Territory
Qld Queensland
SA South Australia
Tas. Tasmania
Vic. Victoria
WA Western Australia

Dennis Trewin
Australian Statistician

SUMMARY OF FINDINGS

PERSONS IN CORRECTIVE SERVICES

Based on first day of the month data, for the June quarter 2005 there were 77,446 persons under the authority of corrective services comprising 24,392 persons in full-time custody and 53,054 persons in community-based corrections. This was an increase of 5% (3,697 persons) since the June quarter 2004. The largest proportional increases were in the Northern Territory (10%), followed by Western Australia and Tasmania (each 9%). The smallest proportional increases were in Queensland and South Australia (each 1%).

NUMBER OF PRISONERS

PERSONS IN PRISON CUSTODY, Average daily number per month

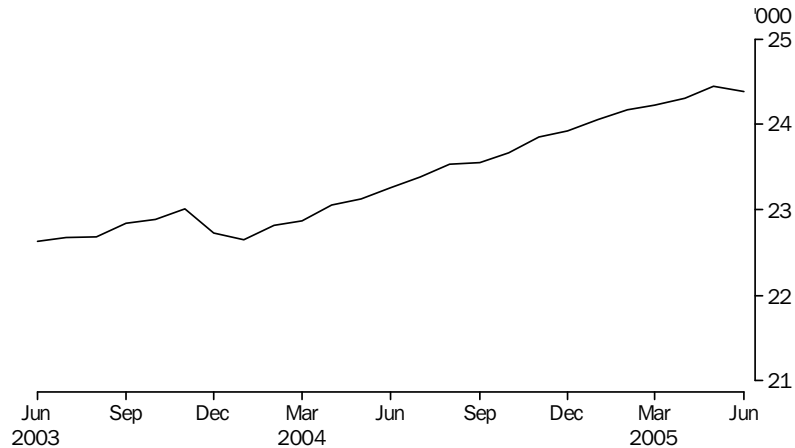

The average daily number of full-time prisoners in Australia in the June quarter 2005 was 24,382, an increase of 230 (1%) on the March quarter 2005 and 1,233 (5%) on the June quarter 2004. These increases reflect the upward trend of the annual average daily prisoner numbers.

RATES PER 100,000 ADULTS

AVERAGE DAILY IMPRISONMENT RATE (a)

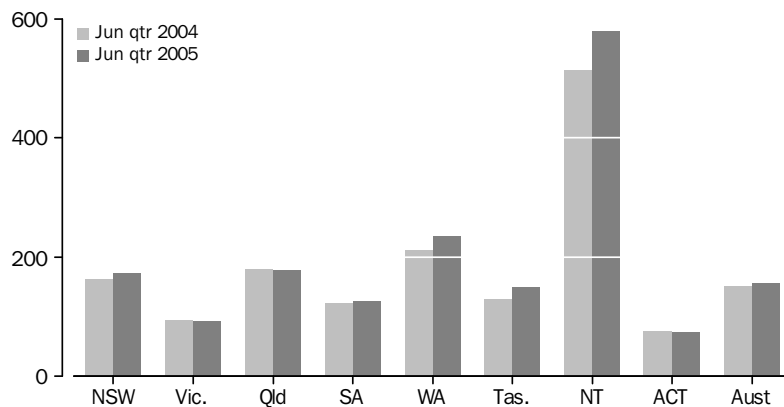

(a) Rate per 100,000 adult population.

Nationally, the average daily imprisonment rate was 157 prisoners per 100,000 adult population during the June quarter 2005, an increase of 4% since the June quarter 2004 (151 prisoners). The Northern Territory had the highest imprisonment rate (580 prisoners per 100,000 adult population), followed by Western Australia (234) and Queensland (178). The Australian Capital Territory (including Australian Capital Territory prisoners held in New South Wales prisons) and Victoria had the lowest imprisonment rates (73 and 92 prisoners per 100,000 adults respectively).

SUMMARY OF FINDINGS *continued*

RATES PER 100,000 ADULTS *continued*

Of all states and territories, the largest proportional increase (15%) in imprisonment rates since the June quarter 2004 was recorded in Tasmania. The next highest increase was Northern Territory (13%), followed by Western Australia (11%). The largest proportional decrease (3%) over the same period was recorded in the Australian Capital Territory.

SEX

Of the average daily number of full-time prisoners in Australia in the June quarter 2005, 22,729 (93%) were male and 1,652 (7%) were female. The average daily imprisonment rate for males was 297 prisoners per 100,000 adult male population, while for females it was 21 prisoners per 100,000 adult female population. Males were 14 times more likely to be in prison than females.

TYPE OF FULL-TIME CUSTODY

The average daily number of prisoners in secure prison custody in the June quarter 2005 was 17,597 (72% of prisoners in full-time custody). The remaining prisoners were held in open prison custody. Nationally, the proportions of prisoners held in secure and open prison custody have remained stable over the past three years.

In the June quarter 2005, all prisoners held in full-time custody in the Australian Capital Territory were in secure custody. In other states and territories, the highest proportions of prisoners held in secure full-time prison custody were recorded in Victoria (92%) and South Australia (88%). The proportion of prisoners in secure full-time custody was lowest in New South Wales (including Australian Capital Territory prisoners held in New South Wales prisons) at 53%.

LEGAL STATUS

The average of the number of prisoners in full-time custody on the first day of each month in the June quarter 2005 was 24,392. Of these, the average number of unsentenced prisoners was 5,216 (21%). The Australian Capital Territory (including Australian Capital Territory prisoners held in New South Wales prisons) and South Australia had the highest proportions of unsentenced prisoners (38% and 32% respectively). The lowest proportion of unsentenced prisoners was recorded in Western Australia (16%).

PERSONS IN PRISON CUSTODY, Proportion unsentenced per month

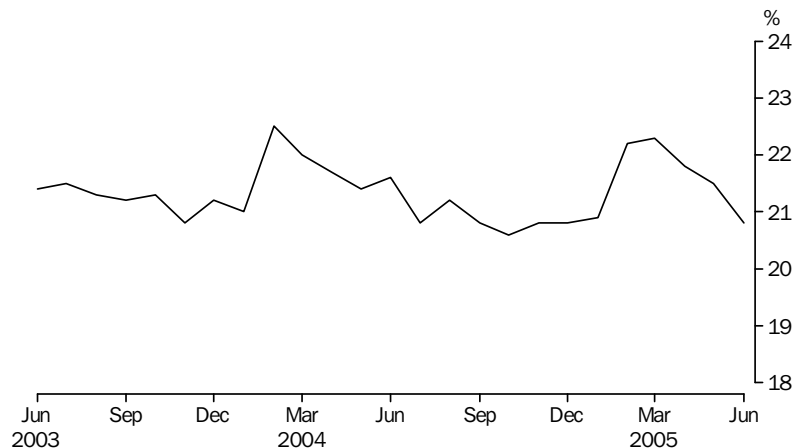

SUMMARY OF FINDINGS *continued*

SENTENCED RECEPTIONS

There were 6,351 sentenced receptions into full-time custody in Australia in the June quarter 2005. The number of sentenced receptions increased by 344 (6%) since the March quarter 2005, and by 117 (2%) since the June quarter 2004.

INDIGENOUS PRISONERS

INDIGENOUS PERSONS IMPRISONMENT RATE (a)

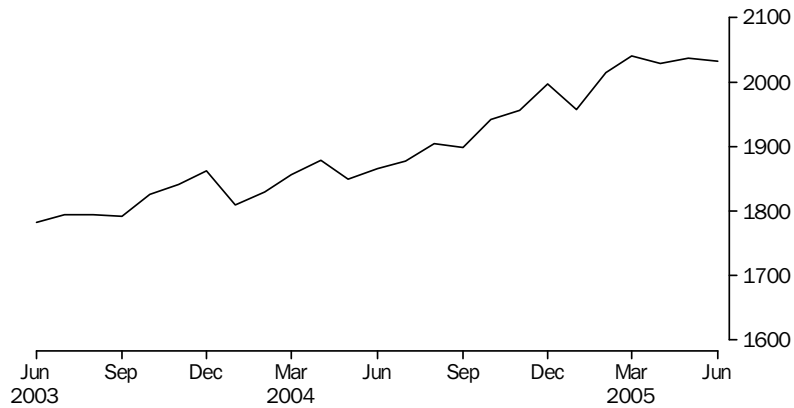

(a) Rate per 100,00 adult Indigenous population.

In the June quarter 2005 there were 5,686 Indigenous adult prisoners in Australia, comprising 5,206 (92%) males and 480 (8%) females. Almost 80% of the total Indigenous prisoner population was located in three states: New South Wales (1,739 persons); Western Australia (1,448); and Queensland (1,329).

The national rate of imprisonment for Indigenous people in the June quarter 2005 was 2,033 per 100,000 adult Indigenous population, an increase of 9% since the June quarter 2004 and an increase of 1% since the March quarter 2005.

The highest rate of imprisonment for Indigenous prisoners was recorded in Western Australia (3,602 Indigenous prisoners per 100,000 adult Indigenous population), followed by New South Wales (2,185).

INDIGENOUS IMPRISONMENT RATE (a)

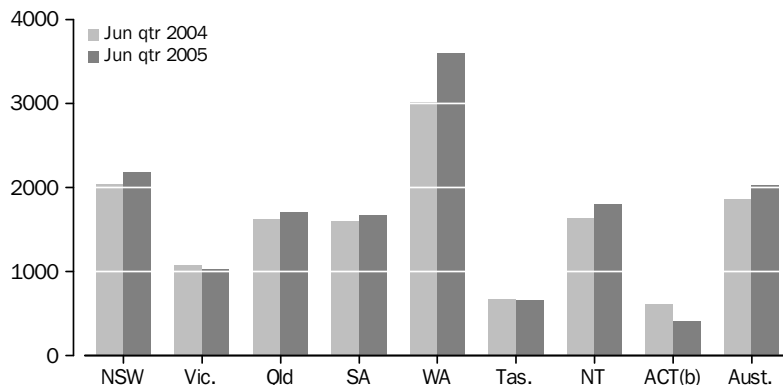

(a) Rate per 100,000 adult Indigenous population, based on first day of month.

(b) Apparent variations in ACT rates may be as a result of small counts, see tables 10 and 11.

Of all states and territories, the largest proportional increase (19%) in the rate of imprisonment of Indigenous people since the June quarter 2004 was recorded in Western Australia. The next highest increase was in Northern Territory (11%), followed by New South Wales (7%).

SUMMARY OF FINDINGS *continued*

INDIGENOUS PRISONERS

continued

The age standardised national rate of imprisonment of Indigenous people from the National Prisoner Census at June 2004 was 11 times higher (1,417) than the rate for non-Indigenous people (129). Imprisonment rates in the National Prisoner Census take into account the different age profiles of the Indigenous and non-Indigenous populations. Further information on the comparison of imprisonment rates between Indigenous and non-Indigenous populations can be found in *Prisoners in Australia 2004* (cat. no. 4517.0).

PERIODIC DETENTION

Periodic detention is a form of custody only used in New South Wales and the Australian Capital Territory. During the June quarter 2005 there was an average daily number of 846 persons in New South Wales and 106 persons in the Australian Capital Territory held in periodic detention. The rate of imprisonment for periodic detention increased in the Australian Capital Territory by 20% and in New South Wales by 14% between the June quarters 2004 and 2005.

FEDERAL PRISONERS

In the June quarter 2005, there were 658 federal prisoners in Australia, a decrease of 21 (3%) since the June quarter 2004. More than half (55%) of these federal prisoners were sentenced in New South Wales.

PERSONS IN COMMUNITY-BASED CORRECTIONS

Community-based correction orders are non-custodial orders under the authority of corrective services and include: restricted movement, fine option, community service, parole, bail and sentenced probation. In the June quarter 2005, there were 53,054 persons in community-based corrections in Australia, an increase of 2% (827 persons) since the March quarter 2005 and 5% (2,448 persons) since the June quarter 2004.

Rates per 100,000 adults

Nationally, the rate of persons in community-based corrections was 341 persons per 100,000 adult population for the June quarter 2005. This was an increase of 3% since the June quarter 2004 (330 persons per 100,000 adults). The largest increases since the June quarter 2004 were in New South Wales (7%), followed by the Northern Territory and Tasmania (each 6%). Queensland and South Australia recorded a decrease in rates (1%) over the same period.

COMMUNITY-BASED CORRECTIONS RATE (a)

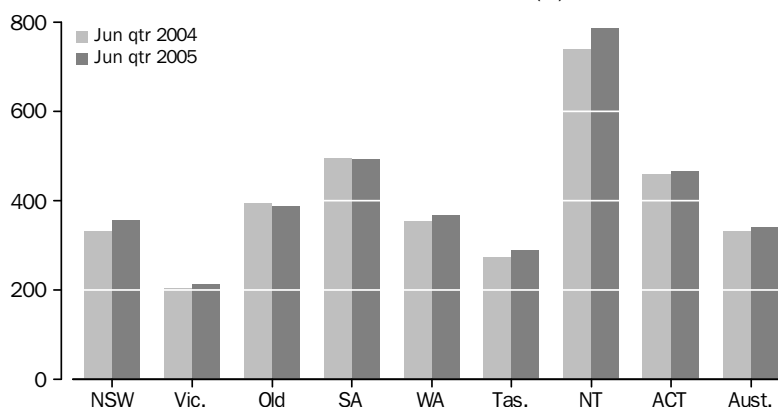

(a) Rate per 100,000 adult population.

SUMMARY OF FINDINGS *continued*

*Rates per 100,000 adults
continued*

In the June quarter 2005, community-based corrections for males was 566 per 100,000 adult male population compared to 121 females per 100,000 adult female population. Males were almost five times more likely to be in community-based corrections than females.

Type of orders

In the June quarter 2005, there were 31,149 persons serving a sentenced probation order (59% of all persons serving a community-based corrections order). This was an increase of 2% (504 persons) since the March quarter 2005 and 5% (1,526 persons) since the June quarter 2004.

In the June quarter 2005, there were 9,255 persons serving parole orders following a period of imprisonment. More than three quarters (76%) of the total persons serving parole orders were located in three states: New South Wales (4,134 persons); Victoria (1,578); and Western Australia (1,321).

PERSONS IN FULL-TIME CUSTODY

| | NSW(a) | Vic. | Qld | SA | WA | Tas. | NT | ACT in ACT(b) | ACT in NSW(a)(c) | ACT Total(d) | Aust.(a) |
|----------------------|--------|-------|-------|-------|-------|------|-----|------------------|---------------------|-----------------|----------|
| AVERAGE DAILY NUMBER | | | | | | | | | | | |
| 2002 | 7 705 | 3 550 | 5 030 | 1 469 | 2 803 | 423 | 675 | 58 | 133 | 190 | 21 713 |
| 2003 | 8 012 | 3 718 | 5 217 | 1 480 | 2 915 | 445 | 727 | 64 | 124 | 189 | 22 578 |
| 2004 | 8 522 | 3 595 | 5 283 | 1 473 | 3 161 | 484 | 727 | 68 | 118 | 186 | 23 312 |
| 2004 | | | | | | | | | | | |
| Jun Qtr | 8 456 | 3 582 | 5 278 | 1 445 | 3 136 | 466 | 716 | 70 | 116 | 186 | 23 149 |
| Sep Qtr | 8 575 | 3 643 | 5 320 | 1 490 | 3 191 | 484 | 714 | 73 | 123 | 196 | 23 490 |
| Dec Qtr | 8 709 | 3 597 | 5 346 | 1 512 | 3 303 | 535 | 748 | 66 | 117 | 183 | 23 816 |
| 2005 | | | | | | | | | | | |
| Mar Qtr | 8 939 | 3 535 | 5 305 | 1 536 | 3 453 | 520 | 798 | 67 | 112 | 178 | 24 152 |
| Jun Qtr | 8 962 | 3 610 | 5 350 | 1 484 | 3 543 | 545 | 820 | 69 | 114 | 182 | 24 382 |
| 2004 | | | | | | | | | | | |
| Apr | 8 435 | 3 583 | 5 260 | 1 427 | 3 106 | 462 | 720 | 65 | 116 | 181 | 23 057 |
| May | 8 433 | 3 581 | 5 276 | 1 443 | 3 143 | 473 | 712 | 68 | 114 | 182 | 23 129 |
| Jun | 8 502 | 3 583 | 5 297 | 1 464 | 3 160 | 463 | 715 | 77 | 119 | 196 | 23 260 |
| Jul | 8 557 | 3 632 | 5 308 | 1 478 | 3 149 | 459 | 723 | 77 | 120 | 197 | 23 382 |
| Aug | 8 609 | 3 653 | 5 336 | 1 493 | 3 184 | 479 | 711 | 71 | 126 | 197 | 23 536 |
| Sep | 8 557 | 3 644 | 5 317 | 1 499 | 3 243 | 514 | 709 | 70 | 122 | 192 | 23 554 |
| Oct | 8 639 | 3 617 | 5 326 | 1 511 | 3 268 | 531 | 713 | 66 | 115 | 181 | 23 669 |
| Nov | 8 685 | 3 596 | 5 390 | 1 510 | 3 319 | 539 | 753 | 63 | 116 | 179 | 23 855 |
| Dec | 8 801 | 3 579 | 5 325 | 1 514 | 3 324 | 536 | 778 | 69 | 119 | 189 | 23 926 |
| 2005 | | | | | | | | | | | |
| Jan | 8 952 | 3 576 | 5 272 | 1 524 | 3 372 | 519 | 777 | 68 | 120 | 188 | 24 060 |
| Feb | 8 934 | 3 512 | 5 316 | 1 559 | 3 471 | 515 | 802 | 67 | 109 | 176 | 24 175 |
| Mar | 8 932 | 3 515 | 5 328 | 1 526 | 3 517 | 525 | 815 | 65 | 106 | 170 | 24 222 |
| Apr | 8 951 | 3 552 | 5 342 | 1 501 | 3 538 | 533 | 822 | 69 | 111 | 181 | 24 308 |
| May | 8 985 | 3 607 | 5 352 | 1 494 | 3 561 | 551 | 829 | 68 | 115 | 183 | 24 448 |
| Jun | 8 949 | 3 672 | 5 356 | 1 457 | 3 528 | 550 | 808 | 68 | 114 | 183 | 24 387 |

- (a) Includes ACT prisoners held in NSW prisons. The ACT in NSW figures are a subset of the NSW figures and are not separately counted in the Australian totals – see Explanatory Notes, paragraph 20.
- (b) Refers to unsentenced persons in ACT prison custody and may include some sentenced fine default only prisoners – see Explanatory Notes, paragraph 20.

- (c) Prior to December quarter 2004, these figures are a single count taken on a specific day of the month and are not an average of the daily prisoner population for that month.
- (d) ACT in ACT figures and ACT in NSW figures may not add to ACT total due to rounding.

IMPRISONMENT RATES

| | NSW(a) | Vic. | Qld | SA | WA | Tas. | NT | ACT(b) | Aust. |
|-----------------------------------|--------|------|-------|-------|-------|-------|-------|--------|-------|
| RATE PER 100,000 ADULT POPULATION | | | | | | | | | |
| 2002 | 150.9 | 94.1 | 179.8 | 126.2 | 195.1 | 119.7 | 484.2 | 78.7 | 145.5 |
| 2003 | 155.6 | 97.4 | 181.7 | 125.9 | 199.7 | 124.7 | 526.5 | 77.0 | 149.2 |
| 2004 | 164.2 | 93.1 | 179.2 | 124.4 | 212.6 | 133.3 | 520.0 | 75.5 | 151.9 |
| 2004 | | | | | | | | | |
| Jun Qtr | 163.2 | 92.9 | 179.5 | 122.1 | 211.3 | 128.8 | 513.1 | 75.8 | 151.1 |
| Sep Qtr | 164.9 | 94.1 | 179.7 | 125.7 | 214.1 | 133.0 | 510.5 | 79.2 | 152.7 |
| Dec Qtr | 167.3 | 92.7 | 179.7 | 127.3 | 220.8 | 146.8 | 532.0 | 74.0 | 154.4 |
| 2005 | | | | | | | | | |
| Mar Qtr | 171.5 | 90.7 | 177.4 | 129.1 | 229.6 | 142.3 | 565.5 | 72.0 | 156.0 |
| Jun Qtr | 171.4 | 92.4 | 177.9 | 124.5 | 234.3 | 148.5 | 579.6 | 73.4 | 156.9 |
| 2004 | | | | | | | | | |
| Apr | 162.7 | 92.9 | 178.9 | 120.6 | 209.3 | 127.6 | 516.0 | 73.6 | 150.5 |
| May | 162.7 | 92.8 | 179.4 | 121.9 | 211.7 | 130.6 | 510.8 | 74.1 | 150.9 |
| Jun | 164.0 | 92.9 | 180.1 | 123.7 | 212.9 | 128.0 | 512.5 | 79.7 | 151.8 |
| Jul | 164.6 | 93.8 | 179.3 | 124.7 | 211.2 | 126.2 | 516.5 | 79.8 | 152.0 |
| Aug | 165.5 | 94.4 | 180.3 | 125.9 | 213.6 | 131.7 | 508.0 | 79.9 | 153.0 |
| Sep | 164.6 | 94.1 | 179.6 | 126.5 | 217.6 | 141.3 | 506.9 | 77.8 | 153.1 |
| Oct | 166.0 | 93.2 | 179.0 | 127.3 | 218.4 | 145.7 | 507.1 | 73.2 | 153.4 |
| Nov | 166.9 | 92.6 | 181.2 | 127.2 | 221.8 | 147.8 | 535.6 | 72.3 | 154.6 |
| Dec | 169.1 | 92.2 | 179.0 | 127.5 | 222.2 | 147.0 | 553.5 | 76.3 | 155.1 |
| 2005 | | | | | | | | | |
| Jan | 171.6 | 91.8 | 176.3 | 128.1 | 224.3 | 142.0 | 550.9 | 75.9 | 155.4 |
| Feb | 171.4 | 90.1 | 177.7 | 131.0 | 230.8 | 141.0 | 568.3 | 71.2 | 156.2 |
| Mar | 171.5 | 90.2 | 178.1 | 128.3 | 233.9 | 143.7 | 577.6 | 68.8 | 156.5 |
| Apr | 171.2 | 90.9 | 177.6 | 125.9 | 234.0 | 145.3 | 581.2 | 72.9 | 156.4 |
| May | 171.8 | 92.3 | 178.0 | 125.3 | 235.5 | 150.2 | 586.1 | 73.8 | 157.3 |
| Jun | 171.1 | 93.9 | 178.1 | 122.2 | 233.3 | 150.1 | 571.3 | 73.6 | 156.9 |

(a) Excludes ACT prisoners held in NSW prisons.

(b) Includes ACT prisoners held in ACT as well as ACT prisoners held in NSW – see Explanatory Notes, paragraph 22.

PERSONS IN FULL-TIME CUSTODY, By sex

| | NSW(a) | Vic. | Qld | SA | WA | Tas. | NT | ACT in ACT(b) | ACT in NSW(a)(c) | ACT Total(d) | Aust.(a) |
|--------------------------------|--------|-------|-------|-------|-------|------|-----|------------------|---------------------|-----------------|----------|
| MALES (AVERAGE DAILY NUMBER) | | | | | | | | | | | |
| 2002 | 7 207 | 3 293 | 4 701 | 1 381 | 2 603 | 392 | 655 | 55 | 124 | 179 | 20 286 |
| 2003 | 7 497 | 3 449 | 4 874 | 1 386 | 2 695 | 416 | 706 | 61 | 118 | 180 | 21 084 |
| 2004 | 7 951 | 3 346 | 4 934 | 1 384 | 2 905 | 453 | 708 | 64 | 113 | 176 | 21 746 |
| 2004 | | | | | | | | | | | |
| Jun Qtr | 7 881 | 3 335 | 4 923 | 1 359 | 2 875 | 435 | 696 | 65 | 110 | 175 | 21 568 |
| Sep Qtr | 8 007 | 3 388 | 4 963 | 1 395 | 2 926 | 455 | 698 | 68 | 116 | 185 | 21 901 |
| Dec Qtr | 8 131 | 3 341 | 4 986 | 1 427 | 3 039 | 501 | 727 | 65 | 112 | 177 | 22 217 |
| 2005 | | | | | | | | | | | |
| Mar Qtr | 8 306 | 3 278 | 4 952 | 1 446 | 3 182 | 492 | 772 | 64 | 106 | 170 | 22 491 |
| Jun Qtr | 8 345 | 3 351 | 4 990 | 1 393 | 3 276 | 516 | 793 | 66 | 108 | 174 | 22 729 |
| Apr | 8 307 | 3 297 | 4 989 | 1 408 | 3 270 | 507 | 795 | 67 | 105 | 173 | 22 639 |
| May | 8 370 | 3 347 | 4 988 | 1 403 | 3 292 | 519 | 802 | 65 | 109 | 174 | 22 786 |
| Jun | 8 357 | 3 408 | 4 993 | 1 368 | 3 265 | 522 | 783 | 66 | 109 | 175 | 22 761 |
| FEMALES (AVERAGE DAILY NUMBER) | | | | | | | | | | | |
| 2002 | 497 | 257 | 329 | 88 | 200 | 32 | 19 | 3 | 8 | 12 | 1 426 |
| 2003 | 515 | 269 | 343 | 94 | 220 | 29 | 21 | 3 | 6 | 9 | 1 495 |
| 2004 | 572 | 249 | 349 | 88 | 255 | 31 | 18 | 4 | 5 | 10 | 1 566 |
| 2004 | | | | | | | | | | | |
| Jun Qtr | 576 | 247 | 355 | 86 | 261 | 31 | 20 | 5 | 6 | 11 | 1 581 |
| Sep Qtr | 567 | 255 | 357 | 95 | 265 | 28 | 16 | 5 | 6 | 11 | 1 589 |
| Dec Qtr | 577 | 256 | 360 | 85 | 265 | 34 | 20 | 2 | 5 | 6 | 1 599 |
| 2005 | | | | | | | | | | | |
| Mar Qtr | 633 | 257 | 353 | 90 | 271 | 28 | 26 | 3 | 6 | 8 | 1 660 |
| Jun Qtr | 617 | 260 | 360 | 91 | 267 | 28 | 27 | 3 | 5 | 8 | 1 652 |
| Apr | 644 | 255 | 353 | 93 | 269 | 26 | 28 | 2 | 6 | 8 | 1 669 |
| May | 615 | 260 | 364 | 91 | 269 | 31 | 27 | 3 | 5 | 9 | 1 662 |
| Jun | 592 | 263 | 363 | 89 | 262 | 28 | 25 | 2 | 5 | 7 | 1 626 |
| PERSONS (AVERAGE DAILY NUMBER) | | | | | | | | | | | |
| 2002 | 7 705 | 3 550 | 5 030 | 1 469 | 2 803 | 423 | 675 | 58 | 133 | 190 | 21 713 |
| 2003 | 8 012 | 3 718 | 5 217 | 1 480 | 2 915 | 445 | 727 | 64 | 124 | 189 | 22 578 |
| 2004 | 8 522 | 3 595 | 5 283 | 1 473 | 3 161 | 484 | 727 | 68 | 118 | 186 | 23 312 |
| 2004 | | | | | | | | | | | |
| Jun Qtr | 8 456 | 3 582 | 5 278 | 1 445 | 3 136 | 466 | 716 | 70 | 116 | 186 | 23 149 |
| Sep Qtr | 8 575 | 3 643 | 5 320 | 1 490 | 3 191 | 484 | 714 | 73 | 123 | 196 | 23 490 |
| Dec Qtr | 8 709 | 3 597 | 5 346 | 1 512 | 3 303 | 535 | 748 | 66 | 117 | 183 | 23 816 |
| 2005 | | | | | | | | | | | |
| Mar Qtr | 8 939 | 3 535 | 5 305 | 1 536 | 3 453 | 520 | 798 | 67 | 112 | 178 | 24 152 |
| Jun Qtr | 8 962 | 3 610 | 5 350 | 1 484 | 3 543 | 545 | 820 | 69 | 114 | 182 | 24 382 |
| Apr | 8 951 | 3 552 | 5 342 | 1 501 | 3 538 | 533 | 822 | 69 | 111 | 181 | 24 308 |
| May | 8 985 | 3 607 | 5 352 | 1 494 | 3 561 | 551 | 829 | 68 | 115 | 183 | 24 448 |
| Jun | 8 949 | 3 672 | 5 356 | 1 457 | 3 528 | 550 | 808 | 68 | 114 | 183 | 24 387 |

(a) Includes ACT prisoners held in NSW prisons. The ACT in NSW figures are a subset of the NSW figures and are not separately counted in the Australian totals – see Explanatory Notes, paragraph 20.

(b) Refers to unsentenced persons in ACT prison custody and may include some sentenced fine default only prisoners – see Explanatory Notes, paragraph 20.

(c) Prior to the December quarter 2004, the figures are a single count taken on a specific day of the month and are not an average of the daily prisoner population for that month.

(d) ACT in ACT figures and ACT in NSW figures may not add to ACT total due to rounding.

IMPRISONMENT RATES, By sex

| | NSW(a) | Vic. | Qld | SA | WA | Tas. | NT | ACT(b) | Aust. |
|---|--------|-------|-------|-------|-------|-------|---------|--------|-------|
| MALES (RATE PER 100,000 ADULT POPULATION) | | | | | | | | | |
| 2002 | 287.3 | 179.2 | 341.2 | 242.5 | 364.4 | 227.9 | 893.8 | 150.9 | 276.8 |
| 2003 | 296.2 | 185.3 | 344.7 | 241.0 | 372.0 | 239.7 | 970.6 | 150.3 | 283.7 |
| 2004 | 311.4 | 177.6 | 338.4 | 238.6 | 393.5 | 256.5 | 957.5 | 146.3 | 288.0 |
| 2004 | | | | | | | | | |
| Jun Qtr | 309.1 | 177.4 | 338.8 | 234.4 | 390.3 | 247.2 | 943.1 | 145.6 | 286.3 |
| Sep Qtr | 312.9 | 179.3 | 338.8 | 240.2 | 395.1 | 257.0 | 941.5 | 152.6 | 289.3 |
| Dec Qtr | 317.3 | 176.4 | 338.6 | 245.1 | 408.7 | 282.3 | 977.3 | 145.8 | 292.6 |
| 2005 | | | | | | | | | |
| Mar Qtr | 323.7 | 172.3 | 334.5 | 247.8 | 425.8 | 276.3 | 1 033.3 | 139.8 | 295.1 |
| Jun Qtr | 324.1 | 175.6 | 335.2 | 238.3 | 436.0 | 288.9 | 1 059.3 | 143.1 | 297.1 |
| Apr | 322.7 | 172.8 | 335.1 | 240.8 | 435.2 | 283.8 | 1 061.0 | 141.9 | 296.0 |
| May | 325.0 | 175.4 | 335.1 | 240.0 | 438.1 | 290.7 | 1 071.0 | 143.3 | 297.9 |
| Jun | 324.5 | 178.6 | 335.4 | 234.0 | 434.6 | 292.1 | 1 045.4 | 144.2 | 297.5 |
| FEMALES (RATE PER 100,000 ADULT POPULATION) | | | | | | | | | |
| 2002 | 19.2 | 13.3 | 23.2 | 14.8 | 27.7 | 17.4 | 29.5 | 9.5 | 18.8 |
| 2003 | 19.8 | 13.7 | 23.6 | 15.6 | 29.9 | 15.9 | 32.7 | 7.0 | 19.4 |
| 2004 | 21.8 | 12.6 | 23.4 | 14.6 | 34.1 | 16.5 | 28.0 | 7.7 | 20.1 |
| 2004 | | | | | | | | | |
| Jun Qtr | 21.9 | 12.5 | 23.8 | 14.2 | 35.0 | 16.5 | 30.0 | 8.9 | 20.3 |
| Sep Qtr | 21.5 | 12.9 | 23.9 | 15.7 | 35.4 | 15.1 | 25.1 | 8.7 | 20.3 |
| Dec Qtr | 22.0 | 12.9 | 24.0 | 14.0 | 35.2 | 18.2 | 30.6 | 4.9 | 20.4 |
| 2005 | | | | | | | | | |
| Mar Qtr | 24.0 | 12.9 | 23.4 | 14.8 | 35.9 | 15.0 | 39.4 | 6.7 | 21.1 |
| Jun Qtr | 23.3 | 13.0 | 23.7 | 15.0 | 35.1 | 15.2 | 40.2 | 6.3 | 20.9 |
| Apr | 24.3 | 12.7 | 23.2 | 15.3 | 35.3 | 13.7 | 41.6 | 6.5 | 21.1 |
| May | 23.3 | 13.0 | 24.0 | 15.0 | 35.4 | 16.7 | 40.7 | 6.8 | 21.1 |
| Jun | 22.4 | 13.2 | 23.9 | 14.6 | 34.5 | 15.1 | 38.1 | 5.7 | 20.6 |
| PERSONS (RATE PER 100,000 ADULT POPULATION) | | | | | | | | | |
| 2002 | 150.9 | 94.1 | 179.8 | 126.2 | 195.1 | 119.7 | 484.2 | 78.7 | 145.5 |
| 2003 | 155.6 | 97.4 | 181.7 | 125.9 | 199.7 | 124.7 | 526.5 | 77.0 | 149.2 |
| 2004 | 164.2 | 93.1 | 179.2 | 124.4 | 212.6 | 133.3 | 520.0 | 75.5 | 151.9 |
| 2004 | | | | | | | | | |
| Jun Qtr | 163.2 | 92.9 | 179.5 | 122.1 | 211.3 | 128.8 | 513.1 | 75.8 | 151.1 |
| Sep Qtr | 164.9 | 94.1 | 179.7 | 125.7 | 214.1 | 133.0 | 510.5 | 79.2 | 152.7 |
| Dec Qtr | 167.3 | 92.7 | 179.7 | 127.3 | 220.8 | 146.8 | 532.0 | 74.0 | 154.4 |
| 2005 | | | | | | | | | |
| Mar Qtr | 171.5 | 90.7 | 177.4 | 129.1 | 229.6 | 142.3 | 565.5 | 72.0 | 156.0 |
| Jun Qtr | 171.4 | 92.4 | 177.9 | 124.5 | 234.3 | 148.5 | 579.6 | 73.4 | 156.9 |
| Apr | 171.2 | 90.9 | 177.6 | 125.9 | 234.0 | 145.3 | 581.2 | 72.9 | 156.4 |
| May | 171.8 | 92.3 | 178.0 | 125.3 | 235.5 | 150.2 | 586.1 | 73.8 | 157.3 |
| Jun | 171.1 | 93.9 | 178.1 | 122.2 | 233.3 | 150.1 | 571.3 | 73.6 | 156.9 |

(a) Excludes ACT prisoners held in NSW prisons.

(b) Includes ACT prisoners held in ACT as well as ACT prisoners held in NSW – see Explanatory Notes, paragraph 22.

PERSONS IN FULL-TIME CUSTODY, By type of custody

| | NSW(a) | Vic. | Qld | SA | WA | Tas. | NT | ACT in ACT(b) | ACT in NSW(a)(c) | ACT Total(d) | Aust. (a) |
|--|--------|-------|-------|-------|-------|------|-----|------------------|---------------------|-----------------|-----------|
| PERSONS IN SECURE CUSTODY (AVERAGE DAILY NUMBER) | | | | | | | | | | | |
| 2002 | 4 207 | 3 151 | 4 218 | 1 290 | 1 972 | 337 | 543 | 58 | 39 | 97 | 15 776 |
| 2003 | 4 357 | 3 317 | 4 316 | 1 304 | 2 031 | 350 | 586 | 64 | 29 | 93 | 16 325 |
| 2004 | 4 517 | 3 240 | 4 407 | 1 308 | 2 204 | 394 | 571 | 68 | 24 | 92 | 16 708 |
| 2004 | | | | | | | | | | | |
| Jun Qtr | 4 456 | 3 220 | 4 420 | 1 292 | 2 196 | 381 | 557 | 70 | 23 | 93 | 16 591 |
| Sep Qtr | 4 559 | 3 271 | 4 412 | 1 317 | 2 216 | 393 | 556 | 73 | 26 | 99 | 16 796 |
| Dec Qtr | 4 606 | 3 243 | 4 431 | 1 341 | 2 280 | 441 | 587 | 66 | 26 | 92 | 16 995 |
| 2005 | | | | | | | | | | | |
| Mar Qtr | 4 754 | 3 224 | 4 423 | 1 369 | 2 397 | 432 | 627 | 67 | 27 | 94 | 17 291 |
| Jun Qtr | 4 771 | 3 305 | 4 504 | 1 313 | 2 537 | 455 | 645 | 69 | 28 | 96 | 17 597 |
| Apr | 4 749 | 3 261 | 4 485 | 1 334 | 2 509 | 444 | 644 | 69 | 25 | 94 | 17 495 |
| May | 4 792 | 3 300 | 4 505 | 1 317 | 2 548 | 459 | 656 | 68 | 29 | 97 | 17 646 |
| Jun | 4 771 | 3 354 | 4 522 | 1 287 | 2 552 | 461 | 634 | 68 | 30 | 98 | 17 648 |
| PERSONS IN OPEN CUSTODY (AVERAGE DAILY NUMBER) | | | | | | | | | | | |
| 2002 | 3 498 | 400 | 812 | 178 | 831 | 86 | 132 | .. | 94 | 94 | 5 937 |
| 2003 | 3 655 | 400 | 901 | 175 | 884 | 96 | 141 | .. | 95 | 95 | 6 253 |
| 2004 | 4 005 | 356 | 876 | 165 | 957 | 89 | 155 | .. | 94 | 94 | 6 604 |
| 2004 | | | | | | | | | | | |
| Jun Qtr | 4 001 | 362 | 857 | 153 | 941 | 85 | 158 | .. | 94 | 94 | 6 557 |
| Sep Qtr | 4 016 | 372 | 908 | 173 | 976 | 90 | 158 | .. | 96 | 96 | 6 693 |
| Dec Qtr | 4 102 | 354 | 915 | 171 | 1 023 | 94 | 161 | .. | 91 | 91 | 6 821 |
| 2005 | | | | | | | | | | | |
| Mar Qtr | 4 185 | 311 | 882 | 167 | 1 056 | 88 | 171 | .. | 84 | 84 | 6 860 |
| Jun Qtr | 4 191 | 305 | 846 | 171 | 1 006 | 90 | 175 | .. | 86 | 86 | 6 785 |
| Apr | 4 202 | 290 | 857 | 167 | 1 029 | 89 | 178 | .. | 87 | 87 | 6 813 |
| May | 4 193 | 307 | 847 | 177 | 1 013 | 92 | 173 | .. | 86 | 86 | 6 801 |
| Jun | 4 178 | 318 | 834 | 170 | 975 | 89 | 175 | .. | 85 | 85 | 6 739 |
| PERSONS IN CUSTODY (AVERAGE DAILY NUMBER) | | | | | | | | | | | |
| 2002 | 7 705 | 3 550 | 5 030 | 1 469 | 2 803 | 423 | 675 | 58 | 133 | 190 | 21 713 |
| 2003 | 8 012 | 3 718 | 5 217 | 1 480 | 2 915 | 445 | 727 | 64 | 124 | 189 | 22 578 |
| 2004 | 8 522 | 3 595 | 5 283 | 1 473 | 3 161 | 484 | 727 | 68 | 118 | 186 | 23 312 |
| 2004 | | | | | | | | | | | |
| Jun Qtr | 8 456 | 3 582 | 5 278 | 1 445 | 3 136 | 466 | 716 | 70 | 116 | 186 | 23 149 |
| Sep Qtr | 8 575 | 3 643 | 5 320 | 1 490 | 3 191 | 484 | 714 | 73 | 123 | 196 | 23 490 |
| Dec Qtr | 8 709 | 3 597 | 5 346 | 1 512 | 3 303 | 535 | 748 | 66 | 117 | 183 | 23 816 |
| 2005 | | | | | | | | | | | |
| Mar Qtr | 8 939 | 3 535 | 5 305 | 1 536 | 3 453 | 520 | 798 | 67 | 112 | 178 | 24 152 |
| Jun Qtr | 8 962 | 3 610 | 5 350 | 1 484 | 3 543 | 545 | 820 | 69 | 114 | 182 | 24 382 |
| Apr | 8 951 | 3 552 | 5 342 | 1 501 | 3 538 | 533 | 822 | 69 | 111 | 181 | 24 308 |
| May | 8 985 | 3 607 | 5 352 | 1 494 | 3 561 | 551 | 829 | 68 | 115 | 183 | 24 448 |
| Jun | 8 949 | 3 672 | 5 356 | 1 457 | 3 528 | 550 | 808 | 68 | 114 | 183 | 24 387 |

.. not applicable

(a) Includes ACT prisoners held in NSW prisons. The ACT in NSW figures are a subset of the NSW figures and are not separately counted in the Australian totals – see Explanatory Notes, paragraph 20.

(b) Refers to unsentenced persons in ACT prison custody and may include some sentenced fine default only prisoners – see Explanatory Notes, paragraph 20.

(c) Prior to December quarter 2004, the figures are a single count taken on a specific day of the month and are not an average of the daily prisoner population for that month.

(d) ACT in ACT figures and ACT in NSW figures may not add to ACT total due to rounding.

IMPRISONMENT RATES, By type of custody

| | NSW(a) | Vic. | Qld | SA | WA | Tas. | NT | ACT(b) | Aust. |
|---|--------|------|-------|-------|-------|-------|-------|--------|-------|
| PERSONS IN SECURE CUSTODY (RATE PER 100,000 ADULT POPULATION) | | | | | | | | | |
| 2002 | 83.1 | 83.5 | 150.8 | 110.8 | 137.2 | 95.3 | 389.7 | 39.9 | 105.7 |
| 2003 | 85.4 | 86.9 | 150.3 | 111.0 | 139.1 | 97.9 | 424.5 | 38.1 | 107.9 |
| 2004 | 87.8 | 83.9 | 149.5 | 110.4 | 148.2 | 108.6 | 408.7 | 37.2 | 108.9 |
| 2004 | | | | | | | | | |
| Jun Qtr | 86.7 | 83.5 | 150.3 | 109.1 | 147.9 | 105.2 | 399.5 | 37.7 | 108.3 |
| Sep Qtr | 88.4 | 84.5 | 149.1 | 111.1 | 148.6 | 108.1 | 397.5 | 40.2 | 109.2 |
| Dec Qtr | 89.2 | 83.5 | 148.9 | 112.9 | 152.4 | 121.1 | 417.5 | 37.2 | 110.2 |
| 2005 | | | | | | | | | |
| Mar Qtr | 91.8 | 82.7 | 147.9 | 115.0 | 159.4 | 118.1 | 444.1 | 37.9 | 111.7 |
| Jun Qtr | 91.9 | 84.5 | 149.8 | 110.1 | 167.8 | 124.1 | 455.8 | 38.8 | 113.2 |
| Apr | 91.5 | 83.4 | 149.1 | 111.9 | 165.9 | 121.1 | 455.4 | 37.9 | 112.6 |
| May | 92.2 | 84.4 | 149.8 | 110.5 | 168.5 | 125.2 | 463.9 | 39.2 | 113.5 |
| Jun | 91.8 | 85.8 | 150.3 | 107.9 | 168.8 | 125.9 | 447.7 | 39.4 | 113.6 |
| PERSONS IN OPEN CUSTODY (RATE PER 100,000 ADULT POPULATION) | | | | | | | | | |
| 2002 | 67.8 | 10.6 | 29.0 | 15.3 | 57.8 | 24.4 | 94.4 | 38.8 | 39.8 |
| 2003 | 70.2 | 10.5 | 31.4 | 14.9 | 60.6 | 26.8 | 102.0 | 38.9 | 41.3 |
| 2004 | 76.4 | 9.2 | 29.7 | 13.9 | 64.4 | 24.7 | 111.2 | 38.4 | 43.0 |
| 2004 | | | | | | | | | |
| Jun Qtr | 76.4 | 9.4 | 29.2 | 12.9 | 63.4 | 23.5 | 113.6 | 38.1 | 42.8 |
| Sep Qtr | 76.5 | 9.6 | 30.7 | 14.6 | 65.5 | 24.9 | 113.0 | 39.0 | 43.5 |
| Dec Qtr | 78.1 | 9.1 | 30.8 | 14.4 | 68.4 | 25.7 | 114.5 | 36.8 | 44.2 |
| 2005 | | | | | | | | | |
| Mar Qtr | 79.7 | 8.0 | 29.5 | 14.0 | 70.2 | 24.1 | 121.4 | 34.0 | 44.3 |
| Jun Qtr | 79.5 | 7.8 | 28.1 | 14.4 | 66.5 | 24.5 | 123.8 | 34.6 | 43.7 |
| Apr | 79.7 | 7.4 | 28.5 | 14.0 | 68.1 | 24.2 | 125.8 | 35.0 | 43.8 |
| May | 79.5 | 7.9 | 28.2 | 14.8 | 67.0 | 25.0 | 122.2 | 34.5 | 43.8 |
| Jun | 79.3 | 8.1 | 27.7 | 14.3 | 64.5 | 24.2 | 123.6 | 34.2 | 43.4 |
| PERSONS IN CUSTODY (RATE PER 100,000 ADULT POPULATION) | | | | | | | | | |
| 2002 | 150.9 | 94.1 | 179.8 | 126.2 | 195.1 | 119.7 | 484.2 | 78.7 | 145.5 |
| 2003 | 155.6 | 97.4 | 181.7 | 125.9 | 199.7 | 124.7 | 526.5 | 77.0 | 149.2 |
| 2004 | 164.2 | 93.1 | 179.2 | 124.4 | 212.6 | 133.3 | 520.0 | 75.5 | 151.9 |
| 2004 | | | | | | | | | |
| Jun Qtr | 163.2 | 92.9 | 179.5 | 122.1 | 211.3 | 128.8 | 513.1 | 75.8 | 151.1 |
| Sep Qtr | 164.9 | 94.1 | 179.7 | 125.7 | 214.1 | 133.0 | 510.5 | 79.2 | 152.7 |
| Dec Qtr | 167.3 | 92.7 | 179.7 | 127.3 | 220.8 | 146.8 | 532.0 | 74.0 | 154.4 |
| 2005 | | | | | | | | | |
| Mar Qtr | 171.5 | 90.7 | 177.4 | 129.1 | 229.6 | 142.3 | 565.5 | 72.0 | 156.0 |
| Jun Qtr | 171.4 | 92.4 | 177.9 | 124.5 | 234.3 | 148.5 | 579.6 | 73.4 | 156.9 |
| Apr | 171.2 | 90.9 | 177.6 | 125.9 | 234.0 | 145.3 | 581.2 | 72.9 | 156.4 |
| May | 171.8 | 92.3 | 178.0 | 125.3 | 235.5 | 150.2 | 586.1 | 73.8 | 157.3 |
| Jun | 171.1 | 93.9 | 178.1 | 122.2 | 233.3 | 150.1 | 571.3 | 73.6 | 156.9 |

(a) Excludes ACT prisoners held in NSW prisons.

(b) Includes ACT prisoners held in ACT as well as ACT prisoners held in NSW – see Explanatory Notes, paragraph 22.

PERSONS IN FULL-TIME CUSTODY, By legal status

| | NSW(a) | Vic. | Qld | SA | WA | Tas.(b) | NT | ACT in ACT(c) | ACT in NSW(a) | ACT Total(d) | Aust.(a)(b) |
|--|--------|-------|-------|-------|-------|---------|-----|------------------|------------------|-----------------|-------------|
| UNSENTENCED (NUMBER ON FIRST DAY OF MONTH) | | | | | | | | | | | |
| 2002 (e) | 1 666 | 621 | 1 006 | 492 | 471 | 77 | 110 | 54 | 2 | 55 | 4 495 |
| 2003 (e) | 1 847 | 699 | 1 099 | 491 | 446 | 81 | 126 | 57 | — | 57 | 4 847 |
| 2004 (e) | 1 920 | 661 | 1 099 | 479 | 498 | 96 | 136 | 63 | — | 63 | 4 950 |
| 2004 | | | | | | | | | | | |
| Jun Qtr(e) | 1 938 | 656 | 1 115 | 459 | 530 | 91 | 141 | 63 | — | 63 | 4 992 |
| Sep Qtr(e) | 1 866 | 626 | 1 134 | 499 | 496 | 87 | 129 | 72 | — | 72 | 4 908 |
| Dec Qtr(e) | 1 906 | 651 | 1 076 | 483 | 498 | 125 | 128 | 63 | — | 63 | 4 931 |
| 2005 | | | | | | | | | | | |
| Mar Qtr(e) | 2 093 | 649 | 1 082 | 524 | 555 | 115 | 161 | 67 | — | 67 | 5 246 |
| Jun Qtr(e) | 2 069 | 647 | 1 100 | 490 | 570 | 121 | 150 | 69 | — | 69 | 5 216 |
| SENTENCED (NUMBER ON FIRST DAY OF MONTH) | | | | | | | | | | | |
| 2002 (e) | 6 061 | 2 922 | 3 952 | 984 | 2 334 | 303 | 567 | 2 | 131 | 133 | 17 123 |
| 2003 (e) | 6 166 | 3 024 | 4 120 | 995 | 2 460 | 340 | 604 | 1 | 123 | 124 | 17 710 |
| 2004 (e) | 6 583 | 2 941 | 4 184 | 1 006 | 2 636 | 387 | 592 | 1 | 119 | 120 | 18 331 |
| 2004 | | | | | | | | | | | |
| Jun Qtr(e) | 6 524 | 2 922 | 4 156 | 999 | 2 585 | 382 | 581 | 1 | 116 | 117 | 18 151 |
| Sep Qtr(e) | 6 695 | 3 014 | 4 185 | 1 000 | 2 680 | 384 | 588 | 1 | 123 | 124 | 18 548 |
| Dec Qtr(e) | 6 750 | 2 955 | 4 281 | 1 047 | 2 789 | 416 | 609 | 1 | 119 | 120 | 18 848 |
| 2005 | | | | | | | | | | | |
| Mar Qtr(e) | 6 817 | 2 885 | 4 214 | 1 028 | 2 854 | 407 | 626 | 1 | 111 | 112 | 18 832 |
| Jun Qtr(e) | 6 892 | 2 948 | 4 245 | 1 023 | 2 980 | 418 | 671 | — | 113 | 113 | 19 177 |
| TOTAL (NUMBER ON FIRST DAY OF MONTH) | | | | | | | | | | | |
| 2002 (e) | 7 727 | 3 543 | 4 958 | 1 475 | 2 805 | 380 | 676 | 55 | 132 | 188 | 21 618 |
| 2003 (e) | 8 013 | 3 724 | 5 219 | 1 486 | 2 906 | 421 | 729 | 59 | 123 | 181 | 22 556 |
| 2004 (e) | 8 502 | 3 602 | 5 284 | 1 485 | 3 134 | 483 | 728 | 64 | 119 | 182 | 23 281 |
| 2004 | | | | | | | | | | | |
| Jun Qtr(e) | 8 462 | 3 578 | 5 271 | 1 458 | 3 114 | 473 | 722 | 64 | 116 | 180 | 23 143 |
| Sep Qtr(e) | 8 560 | 3 640 | 5 320 | 1 499 | 3 176 | 471 | 717 | 73 | 123 | 195 | 23 456 |
| Dec Qtr(e) | 8 656 | 3 606 | 5 357 | 1 530 | 3 287 | 541 | 738 | 63 | 119 | 183 | 23 779 |
| 2005 | | | | | | | | | | | |
| Mar Qtr(e) | 8 910 | 3 534 | 5 295 | 1 551 | 3 409 | 523 | 787 | 68 | 111 | 178 | 24 078 |
| Jun Qtr(e) | 8 961 | 3 595 | 5 345 | 1 512 | 3 550 | 539 | 821 | 69 | 113 | 182 | 24 392 |
| Apr | 8 935 | 3 542 | 5 331 | 1 544 | 3 535 | 531 | 817 | 74 | 111 | 185 | 24 309 |
| May | 8 999 | 3 571 | 5 334 | 1 492 | 3 545 | 534 | 836 | 67 | 112 | 179 | 24 378 |
| Jun | 8 949 | 3 671 | 5 370 | 1 501 | 3 571 | 553 | 809 | 66 | 116 | 182 | 24 490 |

— nil or rounded to zero (including null cells)

(a) Includes ACT prisoners held in NSW prisons. The ACT in NSW figures are a subset of the NSW figures and are not separately counted in the Australian totals – see Explanatory Notes, paragraph 20.

(b) Tas. data prior to the September quarter 2003 are under enumerated – see Explanatory Notes, paragraph 13.

(c) Refers to unsentenced persons in ACT prison custody and may include some sentenced fine default only prisoners – see Explanatory Notes, paragraph 20.

(d) ACT in ACT figures and ACT in NSW figures may not add to ACT total due to rounding.

(e) Figures for the quarter and year for first day of month counts are calculated as a simple average – see Explanatory Notes, paragraph 5.

IMPRISONMENT RATES, By legal status

| | NSW(a) | Vic. | Qld | SA | WA | Tas.(b) | NT | ACT(c) | Aust.(b) |
|---|--------|------|-------|-------|-------|---------|-------|--------|----------|
| UNSENTENCED (RATE PER 100,000 ADULT POPULATION) | | | | | | | | | |
| 2002 (d) | 33.2 | 16.5 | 36.0 | 42.2 | 32.8 | 21.7 | 78.6 | 22.8 | 30.1 |
| 2003 (d) | 36.4 | 18.3 | 38.3 | 41.8 | 30.5 | 22.5 | 91.0 | 23.5 | 32.0 |
| 2004 (d) | 37.5 | 17.1 | 37.3 | 40.4 | 33.5 | 26.3 | 97.2 | 25.5 | 32.3 |
| 2004 | | | | | | | | | |
| Jun Qtr(d) | 37.9 | 17.0 | 37.9 | 38.8 | 35.7 | 25.0 | 101.1 | 25.6 | 32.6 |
| Sep Qtr(d) | 36.4 | 16.2 | 38.3 | 42.1 | 33.3 | 23.9 | 92.2 | 29.0 | 31.9 |
| Dec Qtr(d) | 37.1 | 16.8 | 36.2 | 40.7 | 33.3 | 34.3 | 91.3 | 25.3 | 32.0 |
| 2005 | | | | | | | | | |
| Mar Qtr(d) | 40.7 | 16.7 | 36.2 | 44.0 | 36.9 | 31.6 | 113.9 | 26.9 | 33.9 |
| Jun Qtr(d) | 40.1 | 16.5 | 36.6 | 41.1 | 37.7 | 33.1 | 105.8 | 27.8 | 33.6 |
| SENTENCED (RATE PER 100,000 ADULT POPULATION) | | | | | | | | | |
| 2002 (d) | 118.2 | 77.5 | 141.3 | 84.5 | 162.4 | 85.6 | 406.7 | 54.8 | 114.7 |
| 2003 (d) | 119.2 | 79.2 | 143.5 | 84.6 | 168.5 | 95.3 | 436.9 | 50.6 | 117.0 |
| 2004 (d) | 126.3 | 76.1 | 141.9 | 85.0 | 177.3 | 106.8 | 423.3 | 48.6 | 119.4 |
| 2004 | | | | | | | | | |
| Jun Qtr(d) | 125.4 | 75.8 | 141.4 | 84.4 | 174.1 | 105.6 | 416.6 | 47.7 | 118.4 |
| Sep Qtr(d) | 128.2 | 77.9 | 141.4 | 84.4 | 179.8 | 105.6 | 420.6 | 50.1 | 120.6 |
| Dec Qtr(d) | 129.1 | 76.1 | 143.9 | 88.2 | 186.4 | 114.2 | 433.5 | 48.5 | 122.2 |
| 2005 | | | | | | | | | |
| Mar Qtr(d) | 130.3 | 74.0 | 140.9 | 86.4 | 189.8 | 111.5 | 443.9 | 45.1 | 121.6 |
| Jun Qtr(d) | 131.3 | 75.4 | 141.1 | 85.8 | 197.1 | 114.0 | 474.2 | 45.5 | 123.4 |
| TOTAL (RATE PER 100,000 ADULT POPULATION) | | | | | | | | | |
| 2002 (d) | 151.4 | 93.9 | 177.2 | 126.7 | 195.2 | 107.3 | 485.3 | 77.5 | 144.9 |
| 2003 (d) | 155.6 | 97.5 | 181.7 | 126.4 | 199.0 | 117.9 | 527.9 | 74.1 | 149.0 |
| 2004 (d) | 163.8 | 93.2 | 179.2 | 125.4 | 210.8 | 133.1 | 520.4 | 74.0 | 151.7 |
| 2004 | | | | | | | | | |
| Jun Qtr(d) | 163.3 | 92.8 | 179.3 | 123.2 | 209.8 | 130.6 | 517.7 | 73.4 | 151.0 |
| Sep Qtr(d) | 164.6 | 94.0 | 179.7 | 126.5 | 213.1 | 129.5 | 512.8 | 79.1 | 152.5 |
| Dec Qtr(d) | 166.3 | 92.9 | 180.0 | 128.9 | 219.7 | 148.5 | 524.9 | 73.9 | 154.1 |
| 2005 | | | | | | | | | |
| Mar Qtr(d) | 171.0 | 90.7 | 177.1 | 130.4 | 226.8 | 143.1 | 557.7 | 72.0 | 155.5 |
| Jun Qtr(d) | 171.4 | 92.0 | 177.7 | 126.8 | 234.8 | 147.1 | 580.0 | 73.4 | 157.0 |
| Apr | 170.9 | 90.6 | 177.3 | 129.5 | 233.8 | 144.8 | 577.4 | 74.6 | 156.4 |
| May | 172.1 | 91.4 | 177.4 | 125.1 | 234.5 | 145.6 | 590.8 | 72.1 | 156.9 |
| Jun | 171.1 | 93.9 | 178.6 | 125.9 | 236.2 | 150.8 | 571.8 | 73.4 | 157.6 |

(a) Excludes ACT prisoners held in NSW prisons.

(b) Tas. data prior to the September quarter 2003 are under enumerated – see Explanatory Notes, paragraph 13.

(c) Includes ACT prisoners held in ACT as well as ACT prisoners held in NSW – see Explanatory Notes, paragraph 22.

(d) Figures for the quarter and year for first day of month counts are calculated as a simple average – see Explanatory Notes, paragraph 5.

SENTENCED RECEPTIONS INTO FULL-TIME CUSTODY

| | NSW(a) | Vic. | Qld | SA | WA | Tas. (b) | NT | ACT in ACT | ACT in NSW(a) | ACT Total | Aust. (a) (b) |
|-------------|--------|-------|-------|-------|-------|----------|-------|---------------|------------------|--------------|---------------|
| NUMBER | | | | | | | | | | | |
| 2002 | 7 974 | 4 172 | 6 773 | 1 121 | 3 561 | 814 | 776 | 107 | 110 | 217 | 25 298 |
| 2003 | 6 979 | 4 039 | 6 300 | 1 259 | 3 658 | 540 | 1 037 | 71 | 98 | 169 | 23 883 |
| 2004 | 6 956 | 3 916 | 6 537 | 1 178 | 3 810 | 809 | 1 123 | 43 | 123 | 166 | 24 372 |
| 2004 | | | | | | | | | | | |
| Jun Qtr | 1 764 | 1 113 | 1 631 | 284 | 929 | 222 | 276 | 15 | 35 | 50 | 6 234 |
| Sep Qtr | 1 672 | 956 | 1 731 | 324 | 988 | 193 | 239 | 9 | 30 | 39 | 6 112 |
| Dec Qtr | 1 856 | 963 | 1 654 | 311 | 1 036 | 217 | 329 | 7 | 35 | 42 | 6 373 |
| 2005 | | | | | | | | | | | |
| Mar Qtr | 1 634 | 791 | 1 658 | 266 | 1 171 | 151 | 330 | 6 | 17 | 23 | 6 007 |
| Jun Qtr | 1 776 | 1 041 | 1 703 | 235 | 1 062 | 219 | 308 | 7 | 39 | 46 | 6 351 |

(a) Includes ACT prisoners held in NSW prisons. The ACT in NSW figures are a subset of the NSW figures and are not separately counted in the Australian totals – see Explanatory Notes, paragraph 20.

(b) Tas. data prior to January 2004 are under enumerated – see Explanatory Notes, paragraph 13.

| | NSW(c) | Vic. | Qld | SA | WA | Tas.(d) | NT | ACT in ACT(e) | ACT in NSW(c) | ACT Total(f) | Aust.(c)(d) |
|--|--------|------|-------|-----|-------|---------|-----|------------------|------------------|-----------------|-------------|
| MALES (NUMBER ON FIRST DAY OF MONTH) | | | | | | | | | | | |
| 2002 | 1 218 | 145 | 1 097 | 227 | 814 | 55 | 445 | 7 | 12 | 19 | 4 006 |
| 2003 | 1 324 | 159 | 1 123 | 230 | 927 | 53 | 555 | 8 | 11 | 19 | 4 380 |
| 2004 | 1 458 | 168 | 1 158 | 242 | 1 073 | 57 | 560 | 7 | 9 | 16 | 4 722 |
| 2004 | | | | | | | | | | | |
| Jun Qtr | 1 422 | 172 | 1 142 | 234 | 1 058 | 59 | 561 | 7 | 8 | 15 | 4 654 |
| Sep Qtr | 1 475 | 175 | 1 126 | 240 | 1 099 | 57 | 548 | 8 | 8 | 16 | 4 728 |
| Dec Qtr | 1 518 | 160 | 1 206 | 253 | 1 142 | 59 | 554 | 9 | 8 | 17 | 4 902 |
| 2005 | | | | | | | | | | | |
| Mar Qtr | 1 576 | 161 | 1 191 | 280 | 1 247 | 57 | 599 | 7 | 5 | 12 | 5 116 |
| Jun Qtr | 1 556 | 169 | 1 233 | 243 | 1 311 | 62 | 625 | 7 | 3 | 10 | 5 206 |
| FEMALES (NUMBER ON FIRST DAY OF MONTH) | | | | | | | | | | | |
| 2002 | 140 | 16 | 87 | 21 | 74 | 5 | 12 | 1 | 2 | 3 | 356 |
| 2003 | 145 | 13 | 87 | 21 | 92 | 5 | 14 | — | 1 | 1 | 377 |
| 2004 | 169 | 14 | 89 | 16 | 121 | 7 | 10 | — | — | — | 427 |
| 2004 | | | | | | | | | | | |
| Jun Qtr | 170 | 14 | 92 | 12 | 121 | 7 | 11 | — | — | — | 428 |
| Sep Qtr | 167 | 14 | 94 | 16 | 127 | 7 | 9 | — | — | — | 434 |
| Dec Qtr | 168 | 16 | 94 | 18 | 139 | 8 | 12 | 1 | — | 1 | 456 |
| 2005 | | | | | | | | | | | |
| Mar Qtr | 185 | 16 | 94 | 22 | 149 | 5 | 18 | — | — | — | 490 |
| Jun Qtr | 182 | 16 | 96 | 22 | 137 | 5 | 21 | 1 | — | 1 | 480 |
| PERSONS (NUMBER ON FIRST DAY OF MONTH) | | | | | | | | | | | |
| 2002 | 1 357 | 161 | 1 184 | 248 | 887 | 60 | 457 | 8 | 14 | 22 | 4 362 |
| 2003 | 1 469 | 172 | 1 210 | 251 | 1 019 | 58 | 569 | 9 | 12 | 20 | 4 757 |
| 2004 | 1 626 | 182 | 1 248 | 258 | 1 194 | 64 | 570 | 7 | 9 | 16 | 5 149 |
| 2004 | | | | | | | | | | | |
| Jun Qtr | 1 592 | 187 | 1 233 | 246 | 1 179 | 66 | 572 | 7 | 8 | 15 | 5 083 |
| Sep Qtr | 1 642 | 189 | 1 220 | 256 | 1 226 | 64 | 557 | 8 | 8 | 16 | 5 162 |
| Dec Qtr | 1 686 | 176 | 1 300 | 271 | 1 281 | 67 | 567 | 10 | 8 | 17 | 5 358 |
| 2005 | | | | | | | | | | | |
| Mar Qtr | 1 762 | 177 | 1 285 | 302 | 1 395 | 61 | 617 | 7 | 5 | 12 | 5 606 |
| Jun Qtr | 1 739 | 185 | 1 329 | 265 | 1 448 | 67 | 646 | 7 | 3 | 10 | 5 686 |

— nil or rounded to zero (including null cells)

(a) Persons in custody are asked their Indigenous status during reception into custody – see Explanatory Notes, paragraphs 18-19.

(b) Figures for the quarter and year for first day of the month counts are calculated as a simple average – see Explanatory Notes, paragraph 5.

(c) Includes ACT prisoners held in NSW prisons. The ACT in NSW figures are a subset of the NSW figures and are not separately counted in the Australian totals – see Explanatory Notes, paragraph 20.

(d) Tas. data prior to the September quarter 2003 are under enumerated – see Explanatory Notes, paragraph 13.

(e) Refers to unsentenced persons in ACT prison custody and may include some sentenced fine default only prisoners – see Explanatory Notes, paragraph 20.

(f) ACT in ACT figures and ACT in NSW figures may not add to ACT total due to rounding.

INDIGENOUS IMPRISONMENT RATES, By sex(a)(b)(c)

| | NSW(d) | Vic. | Qld | SA | WA | Tas. | NT | ACT(e) | Aust. |
|--|---------|---------|---------|---------|---------|---------|---------|---------|---------|
| MALES (RATE PER 100,000 ADULT INDIGENOUS POPULATION) | | | | | | | | | |
| 2002 | 3 340.0 | 1 809.2 | 3 218.1 | 3 228.1 | 4 527.2 | 1 182.7 | 2 714.5 | 1 701.1 | 3 197.4 |
| 2003 | 3 559.6 | 1 911.8 | 3 201.4 | 3 191.1 | 5 031.2 | 1 129.9 | 3 312.7 | 1 675.4 | 3 408.0 |
| 2004 | 3 841.8 | 1 960.8 | 3 211.0 | 3 270.6 | 5 681.0 | 1 174.4 | 3 280.2 | 1 353.5 | 3 586.0 |
| 2004 | | | | | | | | | |
| Jun Qtr | 3 749.0 | 2 015.4 | 3 164.5 | 3 152.5 | 5 602.9 | 1 226.4 | 3 288.0 | 1 247.2 | 3 534.3 |
| Sep Qtr | 3 889.5 | 2 046.5 | 3 121.1 | 3 242.5 | 5 820.0 | 1 184.8 | 3 209.9 | 1 360.5 | 3 590.3 |
| Dec Qtr | 4 003.5 | 1 875.0 | 3 342.9 | 3 417.9 | 6 049.5 | 1 219.4 | 3 248.9 | 1 417.2 | 3 722.2 |
| 2005 | | | | | | | | | |
| Mar Qtr | 4 065.4 | 1 814.8 | 3 209.2 | 3 677.9 | 6 427.1 | 1 142.7 | 3 429.6 | 1 015.9 | 3 783.5 |
| Jun Qtr | 4 019.7 | 1 912.7 | 3 323.3 | 3 200.1 | 6 757.1 | 1 243.5 | 3 578.5 | 796.3 | 3 849.5 |
| FEMALES (RATE PER 100,000 ADULT INDIGENOUS POPULATION) | | | | | | | | | |
| 2002 | 361.9 | 193.0 | 228.5 | 286.2 | 385.6 | 111.5 | 70.7 | 279.8 | 265.6 |
| 2003 | 371.9 | 153.9 | 222.5 | 272.5 | 469.3 | 94.0 | 78.7 | 94.4 | 274.4 |
| 2004 | 423.3 | 156.3 | 223.3 | 200.9 | 600.9 | 143.0 | 57.7 | 13.9 | 302.7 |
| 2004 | | | | | | | | | |
| Jun Qtr | 427.0 | 161.9 | 229.6 | 155.7 | 600.9 | 144.7 | 63.2 | — | 304.0 |
| Sep Qtr | 418.7 | 154.4 | 234.6 | 201.9 | 630.6 | 144.7 | 50.2 | — | 307.8 |
| Dec Qtr | 422.9 | 180.8 | 235.4 | 227.2 | 686.7 | 157.8 | 68.8 | 55.6 | 323.6 |
| 2005 | | | | | | | | | |
| Mar Qtr | 454.4 | 179.0 | 229.8 | 273.6 | 714.7 | 90.4 | 100.4 | — | 339.0 |
| Jun Qtr | 447.0 | 171.7 | 233.8 | 269.5 | 660.2 | 103.4 | 116.8 | 53.8 | 332.5 |
| PERSONS (RATE PER 100,000 ADULT INDIGENOUS POPULATION) | | | | | | | | | |
| 2002 | 1 813.2 | 985.0 | 1 640.1 | 1 712.8 | 2 391.8 | 632.9 | 1 360.1 | 993.7 | 1 681.3 |
| 2003 | 1 924.5 | 1 016.5 | 1 632.8 | 1 687.0 | 2 677.8 | 597.5 | 1 656.9 | 883.5 | 1 788.3 |
| 2004 | 2 086.4 | 1 042.9 | 1 641.4 | 1 684.6 | 3 055.8 | 645.2 | 1 629.5 | 677.2 | 1 888.9 |
| 2004 | | | | | | | | | |
| Jun Qtr | 2 043.2 | 1 072.6 | 1 622.6 | 1 604.2 | 3 018.1 | 671.4 | 1 636.1 | 617.5 | 1 864.6 |
| Sep Qtr | 2 107.3 | 1 084.1 | 1 604.7 | 1 671.6 | 3 138.3 | 651.1 | 1 591.3 | 673.7 | 1 893.6 |
| Dec Qtr | 2 164.9 | 1 013.2 | 1 710.3 | 1 769.4 | 3 278.2 | 674.8 | 1 619.9 | 729.8 | 1 965.5 |
| 2005 | | | | | | | | | |
| Mar Qtr | 2 211.2 | 984.5 | 1 646.7 | 1 915.3 | 3 471.1 | 606.1 | 1 727.1 | 502.8 | 2 004.4 |
| Jun Qtr | 2 185.2 | 1 029.0 | 1 703.1 | 1 682.7 | 3 602.1 | 662.1 | 1 808.3 | 421.3 | 2 033.0 |

— nil or rounded to zero (including null cells)

(a) Persons in custody are asked their Indigenous status during reception into custody – see Explanatory Notes, paragraphs 18-19.

(b) The rates calculation uses the Indigenous population projection for 30 June of that calendar year as the denominator – see Explanatory Notes, paragraphs 26-29.

(c) Figures for the quarter and year for first day of the month counts are calculated as a simple average – see Explanatory Notes, paragraph 5.

(d) Excludes ACT prisoners held in NSW prisons.

(e) Includes ACT prisoners held in ACT as well as ACT prisoners held in NSW – see Explanatory Notes, paragraph 22.

| | NSW(c) | Vic. | Qld | SA | WA | Tas.(d) | NT | ACT in ACT(e) | ACT in NSW(c) | ACT Total(f) | Aust.(c)(d) |
|--|--------|------|-------|-----|-------|---------|-----|------------------|------------------|-----------------|-------------|
| UNSENTENCED (NUMBER ON FIRST DAY OF MONTH) | | | | | | | | | | | |
| 2002 | 290 | 35 | 199 | 92 | 146 | 15 | 83 | 8 | — | 9 | 866 |
| 2003 | 333 | 40 | 214 | 89 | 165 | 11 | 100 | 9 | — | 9 | 961 |
| 2004 | 352 | 38 | 245 | 97 | 190 | 15 | 99 | 7 | — | 7 | 1 043 |
| 2004 | | | | | | | | | | | |
| Jun Qtr | 339 | 37 | 245 | 83 | 210 | 14 | 105 | 7 | — | 7 | 1 039 |
| Sep Qtr | 341 | 39 | 241 | 102 | 190 | 14 | 95 | 7 | — | 7 | 1 029 |
| Dec Qtr | 365 | 34 | 247 | 108 | 175 | 18 | 86 | 10 | — | 10 | 1 043 |
| 2005 | | | | | | | | | | | |
| Mar Qtr | 395 | 38 | 240 | 125 | 223 | 15 | 112 | 7 | — | 7 | 1 155 |
| Jun Qtr | 391 | 44 | 250 | 104 | 210 | 17 | 106 | 7 | — | 7 | 1 128 |
| SENTENCED (NUMBER ON FIRST DAY OF MONTH) | | | | | | | | | | | |
| 2002 | 1 067 | 126 | 985 | 156 | 742 | 45 | 374 | — | 13 | 14 | 3 496 |
| 2003 | 1 136 | 132 | 996 | 162 | 854 | 46 | 468 | — | 12 | 12 | 3 796 |
| 2004 | 1 275 | 144 | 1 002 | 161 | 1 005 | 49 | 471 | — | 9 | 9 | 4 106 |
| 2004 | | | | | | | | | | | |
| Jun Qtr | 1 253 | 150 | 989 | 163 | 969 | 52 | 467 | — | 8 | 8 | 4 043 |
| Sep Qtr | 1 301 | 150 | 979 | 154 | 1 036 | 50 | 462 | 1 | 8 | 9 | 4 133 |
| Dec Qtr | 1 321 | 143 | 1 053 | 163 | 1 106 | 48 | 481 | — | 8 | 8 | 4 314 |
| 2005 | | | | | | | | | | | |
| Mar Qtr | 1 367 | 139 | 1 045 | 177 | 1 172 | 46 | 505 | — | 5 | 5 | 4 451 |
| Jun Qtr | 1 348 | 141 | 1 078 | 162 | 1 238 | 50 | 540 | — | 3 | 3 | 4 558 |
| TOTAL (NUMBER ON FIRST DAY OF MONTH) | | | | | | | | | | | |
| 2002 | 1 357 | 161 | 1 184 | 248 | 887 | 60 | 457 | 8 | 14 | 22 | 4 362 |
| 2003 | 1 469 | 172 | 1 210 | 251 | 1 019 | 58 | 569 | 9 | 12 | 20 | 4 757 |
| 2004 | 1 626 | 182 | 1 248 | 258 | 1 194 | 64 | 570 | 7 | 9 | 16 | 5 149 |
| 2004 | | | | | | | | | | | |
| Jun Qtr | 1 592 | 187 | 1 233 | 246 | 1 179 | 66 | 572 | 7 | 8 | 15 | 5 083 |
| Sep Qtr | 1 642 | 189 | 1 220 | 256 | 1 226 | 64 | 557 | 8 | 8 | 16 | 5 162 |
| Dec Qtr | 1 686 | 176 | 1 300 | 271 | 1 281 | 67 | 567 | 10 | 8 | 17 | 5 358 |
| 2005 | | | | | | | | | | | |
| Mar Qtr | 1 762 | 177 | 1 285 | 302 | 1 395 | 61 | 617 | 7 | 5 | 12 | 5 606 |
| Jun Qtr | 1 739 | 185 | 1 329 | 265 | 1 448 | 67 | 646 | 7 | 3 | 10 | 5 686 |

— nil or rounded to zero (including null cells)

(a) Persons in custody are asked their Indigenous status during reception into custody – see Explanatory Notes, paragraphs 18-19.

(b) Figures for the quarter and year for first day of the month counts are calculated as a simple average – see Explanatory Notes, paragraph 5.

(c) Includes ACT prisoners held in NSW prisons. The ACT in NSW figures are a subset of the NSW figures and are not separately counted in the Australian totals – see Explanatory Notes, paragraph 20.

(d) Tas. data prior to the September quarter 2003 are under enumerated – see Explanatory Notes, paragraph 13.

(e) Refers to unsentenced persons in ACT prison custody and may include some sentenced fine default only prisoners – see Explanatory Notes, paragraph 20.

(f) ACT in ACT figures and ACT in NSW figures may not add to ACT total due to rounding.

INDIGENOUS IMPRISONMENT RATES, By legal status(a)(b)(c)

| | NSW(d) | Vic. | Qld | SA | WA | Tas. | NT | ACT(e) | Aust. |
|--|---------|---------|---------|---------|---------|-------|---------|--------|---------|
| UNSENTENCED (RATE PER 100,000 ADULT INDIGENOUS POPULATION) | | | | | | | | | |
| 2002 | 390.8 | 212.6 | 275.4 | 633.9 | 392.9 | 153.2 | 246.2 | 383.9 | 333.9 |
| 2003 | 439.6 | 234.2 | 288.5 | 596.5 | 434.3 | 118.1 | 292.5 | 370.9 | 361.2 |
| 2004 | 453.6 | 216.4 | 322.7 | 634.2 | 485.2 | 153.5 | 284.2 | 305.3 | 382.7 |
| 2004 | | | | | | | | | |
| Jun Qtr | 436.8 | 212.6 | 321.9 | 541.2 | 537.4 | 145.1 | 300.2 | 280.7 | 381.3 |
| Sep Qtr | 439.9 | 224.1 | 317.1 | 665.1 | 486.2 | 141.7 | 270.6 | 294.7 | 377.4 |
| Dec Qtr | 471.2 | 193.5 | 325.4 | 706.4 | 447.0 | 185.6 | 245.8 | 407.0 | 382.8 |
| 2005 | | | | | | | | | |
| Mar Qtr | 496.9 | 213.2 | 307.2 | 794.9 | 554.7 | 148.2 | 314.4 | 285.4 | 413.1 |
| Jun Qtr | 492.3 | 244.7 | 320.9 | 657.4 | 521.6 | 164.7 | 295.8 | 299.0 | 403.4 |
| SENTENCED (RATE PER 100,000 ADULT INDIGENOUS POPULATION) | | | | | | | | | |
| 2002 | 1 422.4 | 772.4 | 1 364.7 | 1 078.9 | 1 998.9 | 479.7 | 1 113.9 | 609.8 | 1 347.4 |
| 2003 | 1 484.9 | 782.4 | 1 344.3 | 1 090.6 | 2 243.5 | 479.4 | 1 364.4 | 512.7 | 1 427.1 |
| 2004 | 1 632.8 | 826.5 | 1 318.7 | 1 050.4 | 2 570.6 | 491.7 | 1 345.3 | 371.9 | 1 506.2 |
| 2004 | | | | | | | | | |
| Jun Qtr | 1 606.3 | 860.0 | 1 300.7 | 1 062.9 | 2 480.6 | 526.3 | 1 336.0 | 336.8 | 1 483.3 |
| Sep Qtr | 1 667.4 | 860.0 | 1 287.6 | 1 006.4 | 2 652.1 | 509.4 | 1 320.7 | 378.9 | 1 516.2 |
| Dec Qtr | 1 693.6 | 819.8 | 1 384.9 | 1 062.9 | 2 831.2 | 489.2 | 1 374.1 | 322.8 | 1 582.8 |
| 2005 | | | | | | | | | |
| Mar Qtr | 1 714.3 | 771.3 | 1 339.5 | 1 120.4 | 2 916.3 | 457.9 | 1 412.7 | 217.4 | 1 591.3 |
| Jun Qtr | 1 692.9 | 784.3 | 1 382.2 | 1 025.3 | 3 080.5 | 497.4 | 1 512.5 | 122.3 | 1 629.6 |
| TOTAL (RATE PER 100,000 ADULT INDIGENOUS POPULATION) | | | | | | | | | |
| 2002 | 1 813.2 | 985.0 | 1 640.1 | 1 712.8 | 2 391.8 | 632.9 | 1 360.1 | 993.7 | 1 681.3 |
| 2003 | 1 924.5 | 1 016.5 | 1 632.8 | 1 687.0 | 2 677.8 | 597.5 | 1 656.9 | 883.5 | 1 788.3 |
| 2004 | 2 086.4 | 1 042.9 | 1 641.4 | 1 684.6 | 3 055.8 | 645.2 | 1 629.5 | 677.2 | 1 888.9 |
| 2004 | | | | | | | | | |
| Jun Qtr | 2 043.2 | 1 072.6 | 1 622.6 | 1 604.2 | 3 018.1 | 671.4 | 1 636.1 | 617.5 | 1 864.6 |
| Sep Qtr | 2 107.3 | 1 084.1 | 1 604.7 | 1 671.6 | 3 138.3 | 651.1 | 1 591.3 | 673.7 | 1 893.6 |
| Dec Qtr | 2 164.9 | 1 013.2 | 1 710.3 | 1 769.4 | 3 278.2 | 674.8 | 1 619.9 | 729.8 | 1 965.5 |
| 2005 | | | | | | | | | |
| Mar Qtr | 2 211.2 | 984.5 | 1 646.7 | 1 915.3 | 3 471.1 | 606.1 | 1 727.1 | 502.8 | 2 004.4 |
| Jun Qtr | 2 185.2 | 1 029.0 | 1 703.1 | 1 682.7 | 3 602.1 | 662.1 | 1 808.3 | 421.3 | 2 033.0 |

(a) Persons in custody are asked their Indigenous status during reception into custody – see Explanatory Notes, paragraphs 18-19.

(b) The rates calculation uses the Indigenous population projection for 30 June of that calendar year as the denominator – see Explanatory Notes, paragraphs 26-29.

(c) Figures for the quarter and year for first day of the month counts are calculated as a simple average – see Explanatory Notes, paragraph 5.

(d) Excludes ACT prisoners in NSW prisons.

(e) Includes ACT prisoners held in ACT as well as ACT prisoners held in NSW – see Explanatory Notes, paragraph 22.

PERSONS IN PERIODIC DETENTION, By sex(a)

| | NSW | | ACT | |
|-------------|--------|---------|--------|---------|
| | no.(b) | rate(c) | no.(b) | rate(c) |
| MALES | | | | |
| 2002 | 831 | 33.7 | 66 | 55.5 |
| 2003 | 739 | 29.7 | 73 | 60.7 |
| 2004 | 687 | 27.3 | 89 | 73.7 |
| 2004 | | | | |
| Jun Qtr | 679 | 27.0 | 83 | 69.0 |
| Sep Qtr | 696 | 27.6 | 92 | 76.4 |
| Dec Qtr | 695 | 27.5 | 93 | 76.9 |
| 2005 | | | | |
| Mar Qtr | 716 | 28.3 | 93 | 76.9 |
| Jun Qtr | 773 | 30.4 | 98 | 80.7 |
| Apr | 754 | 29.7 | 94 | 77.6 |
| May | 766 | 30.2 | 100 | 82.2 |
| Jun | 799 | 31.4 | 100 | 82.2 |
| FEMALES | | | | |
| 2002 | 68 | 2.7 | 4 | 3.6 |
| 2003 | 60 | 2.3 | 4 | 3.0 |
| 2004 | 62 | 2.4 | 4 | 3.3 |
| 2004 | | | | |
| Jun Qtr | 56 | 2.1 | 5 | 3.6 |
| Sep Qtr | 59 | 2.3 | 6 | 4.7 |
| Dec Qtr | 76 | 2.9 | 4 | 3.5 |
| 2005 | | | | |
| Mar Qtr | 82 | 3.1 | 5 | 3.7 |
| Jun Qtr | 73 | 2.8 | 8 | 6.2 |
| Apr | 79 | 3.0 | 8 | 6.6 |
| May | 71 | 2.7 | 7 | 5.5 |
| Jun | 70 | 2.7 | 8 | 6.3 |
| PERSONS | | | | |
| 2002 | 899 | 17.9 | 70 | 29.0 |
| 2003 | 799 | 15.8 | 76 | 31.1 |
| 2004 | 749 | 14.6 | 93 | 37.8 |
| 2004 | | | | |
| Jun Qtr | 734 | 14.4 | 88 | 35.6 |
| Sep Qtr | 755 | 14.7 | 98 | 39.8 |
| Dec Qtr | 771 | 15.0 | 98 | 39.5 |
| 2005 | | | | |
| Mar Qtr | 798 | 15.5 | 98 | 39.6 |
| Jun Qtr | 846 | 16.4 | 106 | 42.7 |
| Apr | 832 | 16.1 | 103 | 41.4 |
| May | 838 | 16.2 | 107 | 43.1 |
| Jun | 869 | 16.8 | 108 | 43.5 |

- (a) Periodic detention is a form of custody only used in NSW and the ACT.
 (b) Average daily number.
 (c) Rate per 100,000 adult population.

FEDERAL SENTENCED PERSONS IN FULL-TIME CUSTODY, By sex(a)

| | NSW | Vic. | Qld | SA | WA | Tas. | NT | ACT | Aust. |
|--|-----|------|-----|----|-----|------|----|-----|-------|
| MALES (NUMBER ON FIRST DAY OF MONTH) | | | | | | | | | |
| 2002 (b) | 299 | 77 | 63 | 19 | 138 | 4 | 88 | 4 | 692 |
| 2003 (b) | 305 | 73 | 72 | 18 | 112 | 5 | 31 | 3 | 619 |
| 2004 (b) | 319 | 70 | 79 | 13 | 94 | 6 | 12 | 4 | 596 |
| 2004 | | | | | | | | | |
| Jun Qtr(b) | 319 | 72 | 76 | 12 | 99 | 5 | 12 | 4 | 600 |
| Sep Qtr(b) | 319 | 65 | 83 | 14 | 91 | 8 | 12 | 4 | 595 |
| Dec Qtr(b) | 322 | 66 | 78 | 15 | 88 | 6 | 11 | 4 | 592 |
| 2005 | | | | | | | | | |
| Mar Qtr(b) | 318 | 70 | 76 | 17 | 82 | 5 | 12 | 3 | 583 |
| Jun Qtr(b) | 314 | 69 | 72 | 14 | 75 | 8 | 15 | 4 | 570 |
| FEMALES (NUMBER ON FIRST DAY OF MONTH) | | | | | | | | | |
| 2002 (b) | 32 | 8 | 13 | 3 | 14 | 1 | 3 | 1 | 75 |
| 2003 (b) | 30 | 8 | 15 | 4 | 11 | 2 | 3 | 1 | 74 |
| 2004 (b) | 40 | 7 | 12 | 1 | 11 | 3 | 3 | 1 | 79 |
| 2004 | | | | | | | | | |
| Jun Qtr(b) | 38 | 9 | 15 | 1 | 11 | 2 | 3 | 1 | 80 |
| Sep Qtr(b) | 42 | 6 | 14 | 2 | 12 | 4 | 3 | 2 | 83 |
| Dec Qtr(b) | 46 | 6 | 12 | 2 | 9 | 4 | 2 | 2 | 83 |
| 2005 | | | | | | | | | |
| Mar Qtr(b) | 47 | 7 | 11 | 3 | 5 | 2 | 1 | 1 | 78 |
| Jun Qtr(b) | 47 | 7 | 17 | 5 | 10 | 1 | — | 1 | 87 |
| PERSONS (NUMBER ON FIRST DAY OF MONTH) | | | | | | | | | |
| 2002 (b) | 331 | 85 | 77 | 22 | 152 | 5 | 91 | 5 | 767 |
| 2003 (b) | 335 | 82 | 87 | 22 | 123 | 7 | 34 | 4 | 693 |
| 2004 (b) | 358 | 77 | 91 | 15 | 105 | 9 | 15 | 5 | 675 |
| 2004 | | | | | | | | | |
| Jun Qtr(b) | 356 | 81 | 91 | 13 | 111 | 6 | 15 | 5 | 679 |
| Sep Qtr(b) | 360 | 71 | 97 | 15 | 103 | 12 | 15 | 6 | 679 |
| Dec Qtr(b) | 368 | 73 | 90 | 16 | 98 | 10 | 13 | 6 | 675 |
| 2005 | | | | | | | | | |
| Mar Qtr(b) | 365 | 77 | 87 | 20 | 87 | 7 | 13 | 4 | 661 |
| Jun Qtr(b) | 361 | 76 | 89 | 18 | 85 | 10 | 15 | 5 | 658 |
| Apr | 357 | 74 | 85 | 20 | 80 | 9 | 13 | 4 | 642 |
| May | 361 | 76 | 93 | 18 | 89 | 10 | 17 | 5 | 669 |
| Jun | 364 | 78 | 88 | 17 | 86 | 10 | 14 | 5 | 662 |

— nil or rounded to zero (including null cells)

- (a) This table shows prisoners by the state or territory in which they were sentenced, not where they were held in custody.
- (b) Figures for the quarter and year for the first day of the month counts are calculated as a simple average - see Explanatory Notes, paragraph 5.

PERSONS IN COMMUNITY-BASED CORRECTIONS, By sex(a)

| | NSW | Vic. | Qld | SA | WA | Tas. | NT | ACT | Aust. |
|--|--------|-------|--------|-------|-------|-------|-------|-------|--------|
| MALES (NUMBER ON FIRST DAY OF MONTH) | | | | | | | | | |
| 2002 (b) | 14 656 | 5 430 | 11 061 | 5 403 | 4 177 | 726 | 818 | 1 036 | 43 306 |
| 2003 (b) | 14 436 | 6 100 | 9 239 | 5 016 | 3 936 | 762 | 859 | 989 | 41 337 |
| 2004 (b) | 14 413 | 6 452 | 9 128 | 4 758 | 4 132 | 816 | 913 | 937 | 41 549 |
| 2004 | | | | | | | | | |
| Jun Qtr(b) | 14 355 | 6 211 | 9 139 | 4 757 | 4 065 | 804 | 909 | 964 | 41 205 |
| Sep Qtr(b) | 14 495 | 6 594 | 9 189 | 4 757 | 4 217 | 813 | 915 | 892 | 41 872 |
| Dec Qtr(b) | 14 702 | 6 735 | 9 172 | 4 725 | 4 290 | 844 | 924 | 931 | 42 324 |
| 2005 | | | | | | | | | |
| Mar Qtr(b) | 15 147 | 6 700 | 9 103 | 4 762 | 4 274 | 823 | 945 | 960 | 42 714 |
| Jun Qtr(b) | 15 551 | 6 702 | 9 149 | 4 809 | 4 288 | 841 | 982 | 976 | 43 299 |
| Apr | 15 501 | 6 624 | 9 063 | 4 778 | 4 310 | 830 | 971 | 977 | 43 054 |
| May | 15 561 | 6 739 | 9 127 | 4 802 | 4 277 | 845 | 980 | 976 | 43 307 |
| Jun | 15 591 | 6 742 | 9 257 | 4 848 | 4 278 | 848 | 996 | 976 | 43 536 |
| FEMALES (NUMBER ON FIRST DAY OF MONTH) | | | | | | | | | |
| 2002 (b) | 2 590 | 1 205 | 2 908 | 1 311 | 1 164 | 171 | 90 | 194 | 9 632 |
| 2003 (b) | 2 533 | 1 325 | 2 431 | 1 158 | 1 181 | 176 | 108 | 167 | 9 080 |
| 2004 (b) | 2 522 | 1 386 | 2 449 | 1 082 | 1 198 | 188 | 129 | 164 | 9 118 |
| 2004 | | | | | | | | | |
| Jun Qtr(b) | 2 503 | 1 324 | 2 432 | 1 069 | 1 187 | 182 | 121 | 166 | 8 983 |
| Sep Qtr(b) | 2 564 | 1 426 | 2 465 | 1 092 | 1 214 | 193 | 131 | 163 | 9 247 |
| Dec Qtr(b) | 2 582 | 1 417 | 2 466 | 1 099 | 1 232 | 208 | 140 | 165 | 9 308 |
| 2005 | | | | | | | | | |
| Mar Qtr(b) | 2 654 | 1 474 | 2 458 | 1 062 | 1 246 | 208 | 140 | 175 | 9 417 |
| Jun Qtr(b) | 2 754 | 1 492 | 2 516 | 1 038 | 1 240 | 215 | 131 | 181 | 9 567 |
| Apr | 2 735 | 1 447 | 2 489 | 1 027 | 1 229 | 210 | 133 | 184 | 9 454 |
| May | 2 760 | 1 500 | 2 520 | 1 033 | 1 229 | 213 | 129 | 182 | 9 566 |
| Jun | 2 767 | 1 529 | 2 540 | 1 054 | 1 261 | 222 | 130 | 178 | 9 681 |
| PERSONS (NUMBER ON FIRST DAY OF MONTH) (c) | | | | | | | | | |
| 2002 (b) | 17 340 | 6 755 | 13 969 | 6 764 | 5 341 | 896 | 908 | 1 230 | 53 203 |
| 2003 (b) | 17 104 | 7 619 | 11 670 | 6 215 | 5 117 | 939 | 967 | 1 156 | 50 787 |
| 2004 (b) | 17 005 | 8 119 | 11 577 | 5 870 | 5 330 | 1 004 | 1 042 | 1 102 | 51 049 |
| 2004 | | | | | | | | | |
| Jun Qtr(b) | 16 933 | 7 844 | 11 570 | 5 860 | 5 252 | 986 | 1 030 | 1 130 | 50 606 |
| Sep Qtr(b) | 17 124 | 8 301 | 11 654 | 5 878 | 5 432 | 1 006 | 1 046 | 1 054 | 51 495 |
| Dec Qtr(b) | 17 342 | 8 359 | 11 638 | 5 848 | 5 522 | 1 052 | 1 065 | 1 095 | 51 922 |
| 2005 | | | | | | | | | |
| Mar Qtr(b) | 17 865 | 8 187 | 11 561 | 5 841 | 5 520 | 1 032 | 1 086 | 1 135 | 52 227 |
| Jun Qtr(b) | 18 373 | 8 291 | 11 665 | 5 870 | 5 528 | 1 056 | 1 113 | 1 158 | 53 054 |
| Apr | 18 303 | 8 176 | 11 552 | 5 821 | 5 539 | 1 040 | 1 104 | 1 161 | 52 696 |
| May | 18 396 | 8 339 | 11 647 | 5 857 | 5 506 | 1 058 | 1 109 | 1 158 | 53 070 |
| Jun | 18 421 | 8 359 | 11 797 | 5 931 | 5 539 | 1 070 | 1 126 | 1 154 | 53 397 |

- (a) With the exception of Vic. and Tas., the number of persons in community-based corrections includes those persons with breached or suspended orders.
- (b) Figures for the quarter and year for first day of the month counts are calculated as a simple average – see Explanatory Notes, paragraph 5.
- (c) Includes persons whose sex is unknown.

COMMUNITY-BASED CORRECTIONS RATES, By sex(a)

| | NSW | Vic. | Qld | SA | WA | Tas. | NT | ACT | Aust. |
|---|-------|-------|-------|-------|-------|-------|---------|-------|-------|
| MALES (RATE PER 100,000 ADULT POPULATION) | | | | | | | | | |
| 2002 (b) | 594.5 | 295.5 | 802.8 | 949.1 | 584.7 | 422.3 | 1 116.4 | 875.1 | 591.0 |
| 2003 (b) | 579.5 | 327.7 | 653.4 | 872.2 | 543.3 | 439.3 | 1 180.9 | 826.9 | 556.2 |
| 2004 (b) | 572.6 | 342.4 | 625.9 | 820.1 | 559.6 | 462.2 | 1 234.0 | 776.8 | 550.4 |
| 2004 | | | | | | | | | |
| Jun Qtr(b) | 571.1 | 330.4 | 628.9 | 820.8 | 551.8 | 456.6 | 1 232.5 | 801.4 | 547.0 |
| Sep Qtr(b) | 574.7 | 349.0 | 627.3 | 818.9 | 569.4 | 459.0 | 1 235.3 | 737.1 | 553.1 |
| Dec Qtr(b) | 581.8 | 355.5 | 622.9 | 811.8 | 577.0 | 475.6 | 1 241.8 | 767.9 | 557.4 |
| 2005 | | | | | | | | | |
| Mar Qtr(b) | 597.8 | 352.2 | 614.9 | 816.2 | 572.1 | 462.7 | 1 265.2 | 790.3 | 560.5 |
| Jun Qtr(b) | 611.9 | 351.2 | 614.6 | 822.6 | 570.7 | 470.7 | 1 311.6 | 802.4 | 566.0 |
| Apr | 610.0 | 347.1 | 608.8 | 817.3 | 573.6 | 464.5 | 1 296.5 | 802.9 | 562.8 |
| May | 612.3 | 353.1 | 613.1 | 821.4 | 569.2 | 472.9 | 1 308.5 | 802.1 | 566.1 |
| Jun | 613.5 | 353.3 | 621.8 | 829.3 | 569.4 | 474.6 | 1 329.9 | 802.1 | 569.1 |
| FEMALES (RATE PER 100,000 ADULT POPULATION) | | | | | | | | | |
| 2002 (b) | 101.5 | 62.3 | 204.9 | 220.4 | 161.0 | 93.9 | 136.4 | 156.7 | 126.8 |
| 2003 (b) | 98.2 | 67.7 | 166.8 | 192.9 | 160.5 | 96.1 | 165.0 | 133.6 | 117.9 |
| 2004 (b) | 97.0 | 70.0 | 164.3 | 179.1 | 160.1 | 101.2 | 196.6 | 130.7 | 116.9 |
| 2004 | | | | | | | | | |
| Jun Qtr(b) | 96.4 | 67.0 | 163.5 | 177.0 | 158.7 | 97.7 | 183.7 | 132.6 | 115.3 |
| Sep Qtr(b) | 98.5 | 72.0 | 164.9 | 180.6 | 161.9 | 103.5 | 199.1 | 129.1 | 118.4 |
| Dec Qtr(b) | 99.0 | 71.3 | 164.1 | 181.6 | 163.6 | 111.3 | 212.3 | 130.6 | 118.8 |
| 2005 | | | | | | | | | |
| Mar Qtr(b) | 101.5 | 73.9 | 162.8 | 175.1 | 164.7 | 111.2 | 211.3 | 138.7 | 119.8 |
| Jun Qtr(b) | 105.0 | 74.6 | 165.7 | 170.8 | 163.0 | 114.4 | 196.2 | 143.4 | 121.2 |
| Apr | 104.3 | 72.3 | 163.9 | 169.0 | 161.6 | 111.7 | 199.7 | 145.5 | 119.8 |
| May | 105.3 | 75.0 | 165.9 | 170.0 | 161.6 | 113.3 | 193.7 | 144.0 | 121.2 |
| Jun | 105.5 | 76.4 | 167.2 | 173.5 | 165.8 | 118.1 | 195.2 | 140.8 | 122.7 |
| PERSONS (RATE PER 100,000 ADULT POPULATION) (c) | | | | | | | | | |
| 2002 (b) | 345.6 | 179.1 | 499.4 | 581.1 | 371.7 | 253.4 | 651.9 | 508.2 | 356.5 |
| 2003 (b) | 337.4 | 199.5 | 406.4 | 528.8 | 350.5 | 262.9 | 699.8 | 472.2 | 335.6 |
| 2004 (b) | 332.4 | 210.2 | 392.6 | 495.7 | 358.5 | 276.9 | 745.7 | 447.1 | 332.6 |
| 2004 | | | | | | | | | |
| Jun Qtr(b) | 331.3 | 203.4 | 393.5 | 495.2 | 353.8 | 272.3 | 738.6 | 460.0 | 330.2 |
| Sep Qtr(b) | 334.1 | 214.4 | 393.7 | 495.8 | 364.4 | 276.6 | 748.0 | 426.9 | 334.8 |
| Dec Qtr(b) | 337.8 | 215.4 | 391.1 | 492.5 | 369.0 | 288.7 | 757.5 | 442.9 | 336.6 |
| 2005 | | | | | | | | | |
| Mar Qtr(b) | 347.1 | 210.1 | 386.6 | 490.9 | 367.1 | 282.4 | 769.9 | 458.3 | 337.3 |
| Jun Qtr(b) | 355.9 | 212.1 | 387.9 | 492.3 | 365.6 | 288.0 | 786.6 | 466.6 | 341.4 |
| Apr | 354.5 | 209.2 | 384.1 | 488.2 | 366.3 | 283.7 | 780.3 | 467.9 | 339.1 |
| May | 356.3 | 213.3 | 387.3 | 491.2 | 364.2 | 288.6 | 783.8 | 466.7 | 341.5 |
| Jun | 356.8 | 213.8 | 392.3 | 497.4 | 366.3 | 291.8 | 795.8 | 465.1 | 343.6 |

- (a) With the exception of Vic. and Tas., the number of persons in community-based corrections includes those persons with breached or suspended orders.
- (b) Figures for the quarter and year for the first day of the month are calculated as a simple average – see Explanatory Notes, paragraph 5.
- (c) Includes persons whose sex is unknown.

PERSONS IN COMMUNITY-BASED CORRECTIONS, By type of order(a)(b)

| | NSW(c) | Vic. | Qld | SA | WA(d) | Tas. | NT | ACT | Aust.(c)(d) |
|--|--------|------|-----|-----|-------|------|----|-----|-------------|
| RESTRICTED MOVEMENT (NUMBER ON FIRST DAY OF MONTH) | | | | | | | | | |
| 2002 (e) | 199 | .. | 81 | 211 | 84 | .. | 37 | 2 | 613 |
| 2003 (e) | 218 | .. | 65 | 245 | 71 | .. | 57 | 2 | 658 |
| 2004 (e) | 185 | 10 | 70 | 331 | 40 | .. | 56 | 5 | 697 |
| 2004 | | | | | | | | | |
| Jun Qtr(e) | 192 | 7 | 75 | 324 | 77 | .. | 52 | 3 | 730 |
| Sep Qtr(e) | 171 | 18 | 62 | 326 | 11 | .. | 51 | 5 | 645 |
| Dec Qtr(e) | 176 | 16 | 76 | 340 | 13 | .. | 58 | 7 | 686 |
| 2005 | | | | | | | | | |
| Mar Qtr(e) | 192 | 20 | 69 | 336 | 20 | .. | 60 | 4 | 701 |
| Jun Qtr(e) | 231 | 23 | 77 | 343 | 19 | .. | 57 | 3 | 753 |
| Apr | 221 | 21 | 66 | 333 | 17 | .. | 57 | 3 | 718 |
| May | 236 | 23 | 83 | 332 | 19 | .. | 59 | 3 | 755 |
| Jun | 237 | 24 | 83 | 364 | 20 | .. | 54 | 3 | 785 |

| | NSW(c) | Vic. | Qld | SA | WA(d) | Tas. | NT | ACT | Aust.(c)(d) |
|---|--------|-------|-------|-------|-------|------|----|-----|-------------|
| REPARATION-FINE OPTION (NUMBER ON FIRST DAY OF MONTH) | | | | | | | | | |
| 2002 (e) | 56 | 1 107 | 2 632 | 1 891 | 398 | 95 | 25 | .. | 6 203 |
| 2003 (e) | 7 | 1 590 | 1 940 | 1 301 | 388 | 85 | 3 | .. | 5 314 |
| 2004 (e) | 91 | 1 585 | 1 633 | 943 | 322 | 100 | 2 | .. | 4 677 |
| 2004 | | | | | | | | | |
| Jun Qtr(e) | 74 | 1 399 | 1 705 | 957 | 355 | 94 | 3 | .. | 4 587 |
| Sep Qtr(e) | 117 | 1 591 | 1 629 | 939 | 317 | 111 | 2 | .. | 4 706 |
| Dec Qtr(e) | 156 | 1 707 | 1 470 | 889 | 345 | 119 | 1 | .. | 4 687 |
| 2005 | | | | | | | | | |
| Mar Qtr(e) | 159 | 1 610 | 1 391 | 827 | 311 | 114 | 1 | .. | 4 413 |
| Jun Qtr(e) | 130 | 1 623 | 1 470 | 821 | 275 | 114 | 1 | .. | 4 434 |
| Apr | 147 | 1 463 | 1 519 | 811 | 322 | np | np | .. | 4 379 |
| May | 129 | 1 660 | 1 456 | 824 | 259 | np | np | .. | 4 443 |
| Jun | 113 | 1 747 | 1 434 | 828 | 245 | np | np | .. | 4 479 |

| | NSW(c) | Vic. | Qld | SA | WA(d) | Tas. | NT | ACT | Aust.(c)(d) |
|---|--------|-------|-------|-------|-------|------|-----|-----|-------------|
| REPARATION-COMMUNITY SERVICE (NUMBER ON FIRST DAY OF MONTH) | | | | | | | | | |
| 2002 (e) | 4 447 | 915 | 2 116 | 1 534 | 2 329 | 379 | 242 | 159 | 12 120 |
| 2003 (e) | 4 411 | 945 | 1 883 | 1 566 | 2 148 | 380 | 256 | 140 | 11 730 |
| 2004 (e) | 4 430 | 1 088 | 1 896 | 1 447 | 2 179 | 421 | 254 | 116 | 11 830 |
| 2004 | | | | | | | | | |
| Jun Qtr(e) | 4 399 | 1 123 | 1 891 | 1 440 | 2 145 | 425 | 256 | 121 | 11 799 |
| Sep Qtr(e) | 4 438 | 1 148 | 1 940 | 1 458 | 2 193 | 415 | 259 | 113 | 11 963 |
| Dec Qtr(e) | 4 537 | 1 063 | 1 919 | 1 470 | 2 236 | 438 | 243 | 105 | 12 011 |
| 2005 | | | | | | | | | |
| Mar Qtr(e) | 4 704 | 1 000 | 1 867 | 1 380 | 2 208 | 450 | 244 | 96 | 11 950 |
| Jun Qtr(e) | 4 844 | 919 | 1 828 | 1 319 | 2 173 | 475 | 237 | 100 | 11 895 |
| Apr | 4 915 | 910 | 1 836 | 1 324 | 2 193 | 467 | 240 | 104 | 11 989 |
| May | 4 850 | 970 | 1 828 | 1 314 | 2 168 | 469 | 226 | 107 | 11 932 |
| Jun | 4 766 | 876 | 1 821 | 1 320 | 2 157 | 490 | 246 | 89 | 11 765 |

.. not applicable

np not available for publication but included in totals where applicable, unless otherwise indicated

(a) If a person has more than one type of order, they are counted against each order in this table. If a person has more than one order of the same order type, they are counted once in the order type.

(b) With the exception of Vic. and Tas., the number of persons in community-based corrections includes those persons with breached or suspended orders.

(c) Bail figures in NSW prior to September quarter 2003 are under enumerated – see Explanatory Notes, paragraph 14.

(d) Bail figures for WA became available from December quarter 2003 – see Explanatory Notes, paragraph 33. Prior to the September quarter 2004, counts of restricted movement included conditional bail orders. These are now included in bail orders.

(e) Figures for the quarter and year for first day of the month counts are calculated as a simple average – see Explanatory Notes, paragraph 5.

| | NSW(c) | Vic. | Qld | SA | WA(d) | Tas. | NT | ACT | Aust.(c)(d) |
|---|--------|-------|-------|-------|-------|------|-----|-----|-------------|
| | | | | | | | | | |
| SUPERVISION (COMPLIANCE)–PAROLE (NUMBER ON FIRST DAY OF MONTH) | | | | | | | | | |
| 2002 (e) | 3 425 | 1 198 | 1 252 | 904 | 1 303 | 88 | 163 | 133 | 8 465 |
| 2003 (e) | 3 573 | 1 335 | 1 045 | 931 | 1 264 | 92 | 150 | 111 | 8 502 |
| 2004 (e) | 3 756 | 1 465 | 932 | 949 | 1 255 | 95 | 153 | 113 | 8 719 |
| 2004 | | | | | | | | | |
| Jun Qtr(e) | 3 683 | 1 467 | 921 | 941 | 1 222 | 102 | 155 | 121 | 8 612 |
| Sep Qtr(e) | 3 803 | 1 459 | 928 | 982 | 1 261 | 93 | 155 | 107 | 8 788 |
| Dec Qtr(e) | 3 909 | 1 482 | 928 | 961 | 1 287 | 87 | 153 | 105 | 8 912 |
| 2005 | | | | | | | | | |
| Mar Qtr(e) | 4 092 | 1 482 | 953 | 946 | 1 315 | 90 | 144 | 120 | 9 142 |
| Jun Qtr(e) | 4 134 | 1 578 | 922 | 934 | 1 321 | 84 | 139 | 142 | 9 255 |
| Apr | 4 124 | 1 571 | 928 | 938 | 1 306 | 80 | 141 | 135 | 9 223 |
| May | 4 108 | 1 600 | 919 | 934 | 1 326 | 85 | 139 | 138 | 9 249 |
| Jun | 4 171 | 1 564 | 920 | 929 | 1 332 | 87 | 138 | 153 | 9 294 |
| | | | | | | | | | |
| SUPERVISION (COMPLIANCE)–BAIL (NUMBER ON FIRST DAY OF MONTH) | | | | | | | | | |
| 2002 (e) | 172 | .. | .. | 300 | .. | .. | 3 | 197 | 671 |
| 2003 (e) | 288 | .. | .. | 439 | 7 | .. | 3 | 185 | 922 |
| 2004 (e) | 275 | .. | .. | 571 | 154 | .. | 5 | 179 | 1 184 |
| 2004 | | | | | | | | | |
| Jun Qtr(e) | 284 | .. | .. | 542 | 89 | .. | 4 | 180 | 1 099 |
| Sep Qtr(e) | 276 | .. | .. | 565 | 228 | .. | 4 | 161 | 1 234 |
| Dec Qtr(e) | 242 | .. | .. | 642 | 233 | .. | 6 | 195 | 1 317 |
| 2005 | | | | | | | | | |
| Mar Qtr(e) | 240 | .. | .. | 733 | 229 | .. | 4 | 210 | 1 417 |
| Jun Qtr(e) | 214 | .. | .. | 774 | 243 | .. | 4 | 211 | 1 446 |
| Apr | 232 | .. | .. | 748 | 231 | .. | 4 | 215 | 1 430 |
| May | 208 | .. | .. | 755 | 249 | .. | 3 | 210 | 1 425 |
| Jun | 203 | .. | .. | 819 | 249 | .. | 6 | 207 | 1 484 |
| | | | | | | | | | |
| SUPERVISION (COMPLIANCE)–SENTENCED PROBATION (NUMBER ON FIRST DAY OF MONTH) | | | | | | | | | |
| 2002 (e) | 11 109 | 3 725 | 7 888 | 2 641 | 3 342 | 438 | 465 | 812 | 30 419 |
| 2003 (e) | 10 618 | 3 940 | 7 607 | 2 642 | 3 212 | 500 | 528 | 842 | 29 888 |
| 2004 (e) | 10 285 | 4 233 | 7 553 | 2 491 | 3 396 | 516 | 608 | 815 | 29 897 |
| 2004 | | | | | | | | | |
| Jun Qtr(e) | 10 306 | 4 107 | 7 529 | 2 437 | 3 343 | 494 | 595 | 812 | 29 623 |
| Sep Qtr(e) | 10 342 | 4 375 | 7 580 | 2 526 | 3 472 | 515 | 612 | 797 | 30 219 |
| Dec Qtr(e) | 10 387 | 4 366 | 7 690 | 2 547 | 3 490 | 544 | 641 | 819 | 30 484 |
| 2005 | | | | | | | | | |
| Mar Qtr(e) | 10 586 | 4 302 | 7 631 | 2 591 | 3 523 | 517 | 668 | 827 | 30 645 |
| Jun Qtr(e) | 10 958 | 4 295 | 7 648 | 2 616 | 3 562 | 523 | 709 | 837 | 31 149 |
| Apr | 10 840 | 4 210 | 7 571 | 2 595 | 3 562 | 514 | 692 | 832 | 30 816 |
| May | 10 985 | 4 317 | 7 626 | 2 615 | 3 543 | 527 | 716 | 828 | 31 157 |
| Jun | 11 050 | 4 359 | 7 748 | 2 638 | 3 580 | 528 | 720 | 851 | 31 474 |

.. not applicable

- (a) If a person has more than one type of order, they are counted against each order in this table. If a person has more than one order of the same order type, they are counted once in the order type.
- (b) With the exception of Vic. and Tas., the number of persons in community-based corrections includes those persons with breached or suspended orders.
- (c) Bail figures in NSW prior to September quarter 2003 are under enumerated – see Explanatory Notes, paragraph 14.

- (d) Bail figures for WA became available from December quarter 2003 – see Explanatory Notes, paragraph 33. Prior to the September quarter 2004, counts of restricted movement included conditional bail orders. These are now included in bail orders.
- (e) Figures for the quarter and year for first day of the month counts are calculated as a simple average – see Explanatory Notes, paragraph 5.

EXPLANATORY NOTES

INTRODUCTION

1 This publication presents statistical series on persons held in either adult corrective services custody or who are serving adult community-based orders in Australia. It contains data on the number of persons by their sex, Indigenous status, type of custody, legal status and sentence type; the number of sentenced persons received into corrective services custody each month; and the number of federal prisoners.

2 Statistics presented in this publication are compiled in three ways:

- Average daily prisoner population: Counts taken on each day of the month are summed and divided by the number of days in that month to determine the average daily prisoner population for that month. The average daily periodic detainee population is a count of persons on periodic detention on each day a centre is open, divided by the number of days a centre is open.
- Sentenced prisoner reception figures: Counts are provided each month on the number of receptions where a prisoner is received as a sentenced prisoner. This includes prisoners with a change of legal status from unsentenced to sentenced.
- First day of the month prisoner population: Counts of prisoner populations, taken on or near the first day of the month (see Explanatory Notes, paragraphs 4 and 5), and counts of persons serving community-based corrections orders.

3 Although national standards and classifications are used in the compilation of these statistics, some discrepancies remain between the states and territories. These are due to legislative and procedural differences between jurisdictions and the way that these differences are reflected in agencies' administrative data systems. As part of its quality assurance strategy, the ABS is working with corrective services agencies to minimise the effect of these differences.

REFERENCE PERIOD/DATE

4 The reference period for average daily prisoner population statistics and sentenced reception counts is the complete reference month. Prior to the December quarter 2004, average daily statistics for Australian Capital Territory prisoners held in New South Wales could not be supplied, and a single count taken on a specific day of the month was used instead. The reference date for all other figures is the first day of the reference month. However, not all states and territories report strictly according to this 'first day of the month' rule:

- The Western Australian and Victorian prison population and Australian Capital Territory prisoners in New South Wales prisons are counted as at midnight on the last day of the month. In these cases the figures provided are taken to represent the prison population at the beginning of the following month to align with practices in other states and territories.
- Prior to the September quarter 2004, the New South Wales prison population was counted on the last Sunday of the month. The New South Wales community-based corrections population is counted on the first day of the month.

5 Calculation of figures for the entire quarter and entire year varies depending on the counting unit and method of counting prisoners:

- Average daily figures: Figures are calculated by weighting the average according to the number of days in each month or year.
- First day of the month: Figures are simple averages. For quarterly figures, the sum of the monthly data is divided by three; for yearly figures, the figures for each month are added and the total divided by twelve.
- Sentenced receptions: Figures are totals of each month.
- These figures may be subject to rounding.

SCOPE

6 The scope of the statistics in this publication includes all persons remanded or sentenced to adult custodial corrective services agencies (including Work Outreach Camps and Community Custody Centres in Queensland), or who are serving adult community-based orders in each state and territory in Australia.

EXPLANATORY NOTES *continued*

SCOPE *continued*

7 Counts of prisoners in the following custodial facilities are included in the collection:

- gazetted prisons in all jurisdictions
- periodic detention centres in New South Wales and the Australian Capital Territory
- Community Custody Centres and Work Outreach Camps in Queensland
- cells in court complexes administered by corrective services in New South Wales
- transitional centres in New South Wales
- lock-ups in Western Australia operated by the police but designated as a prison by the Chief Executive Officer of Corrective Services.

8 The prisons and community corrections collection excludes the following custodial facilities:

- police lockups, police prisons and cells in court complexes not administered and controlled by corrective services
- gazetted police prisons in the Northern Territory
- juvenile detention centres
- immigration detention centres
- military prisons.

9 This collection includes counts of persons remanded or sentenced to adult custody facilities, or directed to serve community based orders administered by adult corrective service agencies. In all states and territories except Victoria and Queensland, persons are considered adults if aged 18 years and over. In Victoria and Queensland persons are considered adults if aged 17 years and over. The vast majority of persons counted in the collection are adults. However, juveniles may be included in exceptional circumstances.

10 Federal prisoners include those persons charged and sentenced under a Commonwealth statute, and those persons who are charged and sentenced under the laws of another country, but transferred to an Australian prison to serve their sentence under the *International Transfer of Prisoners Act 1997* (Cwlth). To give practical effect to this legislation in Australia, the framework was introduced in January 2003. For the purposes of this publication, federal sentenced prisoners are those persons who are recognised by the Criminal Law Division of the Australian Government Attorney-General's Department as having been charged and sentenced under a Commonwealth statute, or transferred from another country to serve their sentence in Australia.

11 Community-based corrections includes those persons with breached or suspended orders, with the exception of Victoria and Tasmania.

DATA SOURCE

12 Statistics in this publication are derived from information provided to the ABS from administrative records held by corrective services agencies within each state and territory. Statistics on federal prisoners are derived from records kept by the Criminal Law Division of the Australian Government Attorney-General's Department.

13 Tasmanian first day of month data for reference periods prior to the September quarter 2003 are under enumerated. Prior to January 2004, sentenced reception figures for Tasmania do not include all prisoners changing from unsentenced custody to sentenced custody.

14 New South Wales have implemented regular quality assurance processes on their community-based corrections data. Prior to the September quarter 2003, pre-sentence reports were omitted from reported bail figures, and therefore data for earlier reference periods are under enumerated.

COUNTING RULES

15 Statistics for persons held in custody are presented by the state or territory in which they are held, which may not be the sentencing jurisdiction. The only exception to this are data for federal sentenced prisoners. These are presented by the state or territory in which they were sentenced, not where they were held in custody.

EXPLANATORY NOTES *continued*

COUNTING RULES *continued*

16 Sentenced prisoners who have other offences which are unsentenced are counted as sentenced. Prisoners may be unsentenced because they are awaiting the outcome of their trial, convicted but awaiting sentence, or awaiting deportation.

17 If an offender has two or more different types of community-based orders operating simultaneously, then each order will be counted. If two or more community-based orders are of the same type, these orders together will only be counted as one order.

INDIGENOUS IDENTIFICATION

18 In all states and territories persons are asked during entry into custody whether they are of Aboriginal or Torres Strait Islander origin. It is uncommon for corrective services agencies to collect Indigenous status information from sources other than the person's own identification.

19 Some persons in custody are recorded with an unknown Indigenous status on the information systems of corrective services agencies. Such persons are designated as non-Indigenous in this collection. Unknown Indigenous status is likely to be collected from these systems in the future.

AUSTRALIAN CAPITAL TERRITORY PRISONERS

20 Persons sentenced to full-time custody by the Australian Capital Territory are usually held in New South Wales prisons. The Australian Capital Territory has two remand centres for unsentenced prisoners and a periodic detention centre. During 2000 the Australian Capital Territory commenced detaining prisoners sentenced for fine default only at their remand centres. Unsented Australian Capital Territory prisoners may also be detained in New South Wales prisons.

21 To provide greater understanding of the number of prisoners attributed to the Australian Capital Territory, while presenting an accurate picture of the New South Wales prisoner population, statistics relating to Australian Capital Territory prisoners in New South Wales prisons are presented as a subset of the New South Wales figures.

22 Imprisonment rate data for the Australian Capital Territory are included in the publication and are calculated on the basis of the total number of Australian Capital Territory prisoners (i.e. Australian Capital Territory prisoners held in New South Wales prisons, and Australian Capital Territory prisoners held in the Australian Capital Territory) divided by the estimated resident Australian Capital Territory adult population and multiplied by 100,000. For New South Wales, the imprisonment rate is based on the count of New South Wales prisoners, excluding Australian Capital Territory prisoners held in New South Wales prisons, divided by the estimated resident New South Wales adult population and multiplied by 100,000. Time series data have also been derived on this basis.

RATES

23 Imprisonment and community-based correction rates enable comparisons of prisoner numbers to be made across states and territories. Prisoner and community-based corrections rates are expressed per 100,000 adult population.

24 In this publication the population figures used in the calculation of rates are for persons aged 18 years and over for all states and territories except Victoria and Queensland where the population used is of persons aged 17 years and over (see Explanatory Notes, paragraph 9).

25 Rates for the total adult prisoner population and persons in community-based corrections are calculated using the estimated resident population (ERP) for each of the states and territories (refer *Australian Demographic Statistics* (cat. no. 3101.0)). All estimates for the Australian Capital Territory exclude Jervis Bay Territory. All estimates for Australia exclude the external territories of Christmas Island and the Cocos (Keeling) Island. As the population changes over time the denominator used for the calculation of rates varies, depending on the reference period. The most current ERP data available at the time of publication are used to calculate rates:

EXPLANATORY NOTES *continued*

RATES *continued*

- For the March quarter, ERP is from the previous September quarter;
- For the June quarter, ERP is from the previous December quarter;
- For the September quarter, ERP is from the previous March quarter;
- For the December quarter, ERP is from the previous June quarter; and
- Annual rates are an average of the rates of the contributing quarters.

Indigenous imprisonment rates

26 Rates for the Indigenous adult population in this publication are based on the low series projections for 30 June of the current calendar year (refer to *Experimental Estimates and Projections, Aboriginal and Torres Strait Islander Australians, 30 June 1991 to 30 June 2009* (cat. no. 3238.0)). These projections are based on the 2001 Census of Population and Housing.

27 The low series are one of two series of these projections that have been published for the years 2002 to 2009.

- The low series assumes no 'unexplained growth' – that is, the Indigenous population recorded in the 2001 Census of Population and Housing is projected to change only as a result of births and deaths (natural increase) and, for the states and territories, as a result of interstate migration.
- The high series assumes that there will be 'unexplained growth' in the Indigenous population – that is, the Indigenous population is projected to change as a result of an unexplained component in addition to the effects of natural increase and interstate migration. The size of the unexplained component is based on the 'unexplained growth' observed between the 1996 and 2001 censuses.

28 The decision to use the low series as the denominator in the calculation of Indigenous imprisonment rates from 2002, followed consultation with the National Corrective Services Statistics Unit Advisory Group and other stakeholders.

Revisions to historical Indigenous rates

29 Historical rates for Indigenous prisoners have been revised using Indigenous population projections based on the 2001 Census of Population and Housing (low series) for 2002 to 2004.

SIGNIFICANT EVENTS

30 The Maryborough Correctional Centre, Queensland, was officially opened in April 2003. The Centre has the capacity to hold 500 prisoners.

31 During 2002 the following factors in Western Australia impacted on the prisoner population: an increase in the acquittal and dismissal rates in courts; greater use by the courts of suspended imprisonment and community orders as penalties; and a decrease in the breach rate for early release orders. The impact of these factors has been proportionally greater on the number of Indigenous prisoners who tend to be convicted of offences which attract shorter sentences.

32 During 2003 in Western Australia there was an increase in the number of Indigenous persons sentenced to imprisonment by the courts, mostly in relation to 'Driving/Traffic', 'Against the Person' and 'Justice/Good Order' offences.

33 A range of amendments to Western Australian corrections legislation came into effect in 2003 and 2004. As a result, bail figures were included for the first time in the December quarter 2003 for Western Australia. Prior to the September quarter 2004, counts of restricted movement orders included conditional bail orders (which may have a restricted movement condition). All conditional bail orders are now counted as bail orders.

34 During the March and June quarters of 2002, Tasmania recorded a large increase in the number of unsentenced prisoners. This overall increase was due to an increase in lodgments in the Supreme Court coupled with the move by police to more actively oppose bail. The variation over the period is explained primarily by the availability of judicial resources. A Supreme Court judge was allocated to a long running trial in the

EXPLANATORY NOTES *continued*

SIGNIFICANT EVENTS *continued*

March and June quarters of 2002 – this represented 25% of the judicial resources allocated to crime by the court. There was also a reduction in the number of magistrates available in the Court of Petty Sessions due to a number of long running coronial inquests.

35 In the Northern Territory, over the 12 months to 30 June 2003, there was an increase in the number of Indigenous persons sentenced to imprisonment for a range of assault and driving offences.

RELATED PUBLICATIONS

ABS Publications

36 Other ABS publications which may be of interest include:

Australian Demographic Statistics (cat. no. 3101.0) – issued quarterly

Australian Social Trends (cat. no. 4102.0) – issued annually

Australian Standard Offence Classification (cat. no.1234.0) – irregular

Crime and Safety, Australia (cat. no. 4509.0) – irregular

Criminal Courts, Australia (cat. no. 4513.0) – issued annually

Experimental Estimates and Projections, Aboriginal and Torres Strait Islander

Australians, 30 June 1991 to 30 June 2009 (cat. no. 3280.0)

General Social Survey: Summary Results, Australia (cat. no. 4159.0) – irregular

Information Paper: Measuring Crime Victimisation, Australia: The Impact of

Different Collection Methodologies (cat. no. 4522.0.55.001) – single issue

Information paper: National Information Development Plan for Crime and Justice

Statistics 2005 (cat. no. 4520.0) – single issue

Measures of Australia's Progress (cat. no. 1370.0) – issued annually

Prisoners in Australia (cat. no. 4517.0) – issued annually

Recorded Crime – Victims, Australia (cat. no. 4510.0) – issued annually

Sexual Assault in Australia: A Statistical Overview (cat. no. 4523.0) – single issue

Year Book Australia (cat. no. 1301.0) – issued annually

37 Current publications and other products released by the ABS are listed in the *Catalogue of Publications and Products* (cat. no. 1101.0). The Catalogue is available from the ABS web site <<http://www.abs.gov.au>>. The ABS also issues a daily Release Advice on the web site which details products to be released in the week ahead. The National Centre for Crime and Justice Statistics releases a biannual newsletter that is published on the ABS web site. The Centre can be contacted by email through <crime.justice@abs.gov.au>.

EXPLANATORY NOTES *continued*

Non-ABS Publications

- 38** Non-ABS sources which may be of interest include:
- Australian Institute of Criminology, *List of Publications* – irregular
<<http://www.aic.gov.au>>
- Crime Research Centre, University of Western Australia, *Crime and Justice Statistics for Western Australia* – issued bi-annually
<<http://www.crc.law.uwa.edu.au>>
- Department of Corrective Services, New South Wales,
NSW Inmate Census – irregular
<<http://www.dcs.nsw.gov.au>>
- Department of Justice, Northern Territory, *Northern Territory Quarterly Crime and Justice Statistics* – issued quarterly
<<http://www.nt.gov.au/justice/>>
- Department of Justice, Victoria, *Statistical Profile of the Victorian Prison System*
– issued annually
<<http://www.justice.vic.gov.au>>
- NSW Bureau of Crime Statistics and Research, *New South Wales Criminal Courts Statistics* – issued annually
<<http://www.lawlink.nsw.gov.au>>
- Office of Crime Statistics and Research, South Australia, *Crime and Justice in South Australia* – issued annually
<<http://www.ocsar.sa.gov.au>>
- Steering Committee for the Review of Commonwealth/State Service Provision,
Report on Government Services – issued annually
<<http://www.pc.gov.au/publications/index.html>>

GLOSSARY

| | |
|------------------------------------|--|
| Bail | This is generally a pre-sentence option where a person is released into the community for a period before they appear in court for trial or final sentencing. Bail orders can require a financial surety to be lodged with the court, and a number of conditions including supervision and residential requirements designed to ensure the re-appearance of the person at court. Bail counts are available only in states and territories where bail orders are supervised by corrective services. Bail is a sub-category of Supervision where the person is under the supervision of corrective services (<i>see</i> Supervision). |
| Community-based corrections | This refers to the community-based management of court-ordered sanctions, post-prison administrative arrangements and fine conversions, which principally involve the provision of one or more of the following activities: supervision, programs or community work. |
| Community service | This category of community-based correction orders includes sentencing options requiring offenders to undertake a specified number of hours of unpaid, supervised work to benefit the community on an approved project. Community service is a sub-category of Reparation (<i>see</i> Reparation). |
| Corrective services custody | Confinement in a place intended primarily for the purpose of confining prisoners, such as a prison, prison farm, Periodic Detention Centre or Community Custody Centre. |
| Federal sentenced prisoner | Persons charged and sentenced under a Commonwealth statute or transferred from another country to serve their sentence in Australia. |
| Fine option | A community-based sentence type where the offender is serving a sentence for default of a fine. In most jurisdictions this order type requires an offender to complete community service as a reparatory act. Fine option is a sub-category of Reparation (<i>see</i> Reparation). |
| Full-time prison custody | A type of custody where a prisoner is required to be held in custody on a full-time basis. This includes prisons, Queensland Community Custody Centres and work outreach camps. Full-time prison custody excludes periodic detention (<i>see</i> Periodic detention). |
| Home detention | (<i>see</i> Restricted movement) |
| Indigenous prisoner | A prisoner who identifies as being of Aboriginal or Torres Strait Islander origin, or both. |
| Legal status | A person may be either sentenced or unsentenced depending on the warrant(s) or court order(s) which provide the legal basis for the administration of the person through the criminal justice system. |
| Open custody | Refers to prisoners housed in minimum security custodial facilities, that do not require them to be confined by a secure perimeter physical barrier, irrespective of whether a physical barrier exists. |
| Parole | A parole order is made following a period of imprisonment and requires an offender to be subject to supervision in the community. Additional conditions may also be applied such as programs, counselling or drug testing. Parole is a sub-category of Supervision (<i>see</i> Supervision). |
| Periodic detention | A type of custody or order where a sentenced prisoner is required to be held in custody on a part-time basis. Currently this consists of two consecutive days in a one-week period, while remaining at liberty during the rest of the week. |
| Prisoner | A person held in custody. For the purposes of this collection, prisoners are those whose confinement is the responsibility of a corrective services agency. |
| Reparation | Reparation refers to all offenders with an order that requires them to undertake unpaid, justice agency-approved community service work. |
| Restricted movement | This refers to persons who are subject to a system of restricted movement, including supervision and/or electronic monitoring. This category includes home detention which may restrict residence to a nominated place. Restricted movement can be either a pre-sentence or post-sentence order. |

GLOSSARY *continued*

| | |
|-------------------------------------|---|
| Secure custody | Refers to prisoners housed in medium or maximum security custodial facilities requiring them to be confined by a secure physical barrier. |
| Sentenced | A legal status indicating that a person has received a custodial or community-based order from a court in response to a conviction for an offence. |
| Sentenced prisoner reception | Refers to entry into corrective services custody from the community, having received a sentence of imprisonment as an outcome of a court proceeding; or persons who are sentenced to custody while in custody on remand (i.e. changed status from a remand to a sentenced prisoner); or persons entering custody as a result of defaulting on the payment of a fine. Sentenced prisoners in custody who receive a further sentence of imprisonment are not counted as sentenced receptions. |
| Sentenced probation | A supervision order made following an original sentence handed down in court following conviction. A probation order generally requires 'good behaviour' and compliance with the directions of supervisors. The order may also require compliance with conditions such as program attendance and residential requirements. |
| Supervision (compliance) | This includes community-based orders other than those categorised as restricted movement or reparation (e.g. parole, bail and sentenced probation). |
| Unsentenced | A legal status indicating that a person is confined to custody or supervision while awaiting the outcome of their trial. |

FOR MORE INFORMATION . . .

- INTERNET* **www.abs.gov.au** the ABS web site is the best place to start for access to summary data from our latest publications, information about the ABS, advice about upcoming releases, our catalogue, and Australia Now—a statistical profile.
- LIBRARY* A range of ABS publications is available from public and tertiary libraries Australia-wide. Contact your nearest library to determine whether it has the ABS statistics you require, or visit our web site for a list of libraries.
- CPI INFOLINE* For current and historical Consumer Price Index data, call 1902 981 074 (call cost 77c per minute).
- DIAL-A-STATISTIC* This service now provides only current Consumer Price Index statistics call 1900 986 400 (call cost 77c per minute).

INFORMATION SERVICE

Data already published that can be provided within five minutes will be free of charge. Our information consultants can also help you to access the full range of ABS information—ABS user pays services can be tailored to your needs, time frame and budget. Publications may be purchased. Specialists are on hand to help you with analytical or methodological advice.

- PHONE* 1300 135 070
- EMAIL* client.services@abs.gov.au
- FAX* 1300 135 211
- POST* Client Services, ABS, GPO Box 796, Sydney NSW 2001

FREE ACCESS TO PUBLICATIONS

All ABS publications can be downloaded free of charge from the ABS web site.

- WEB ADDRESS* www.abs.gov.au



2451200006053

ISSN 1440 5997

RRP \$24.00